



**FOOTHILLS DIVISION:**  
 4505 Golden Foothill Pkwy  
 El Dorado Hills, CA 95762  
 Phone: (916) 358-3550  
 Fax: (916) 941-8910

**RICHARD W. SHEPARD, P.E.**  
 Director of Transportation  
  
 Internet Web Site:  
<http://co.el-dorado.ca.us/dot>

**MAIN OFFICE**  
 2850 Fairlane Court  
 Placerville CA 95667  
 Phone: (530) 621-5900  
 Fax: (530) 626-0387



**DATE:** October 23, 2008

**TO:** All Prospective Bidders

**SUBJECT: Addendum No. 4**  
**US 50 HOV Lanes Phase 1 El Dorado Hills to Bass Lake Grade**  
**(Contract No. 53110)**

Submit proposals for this work with the understanding and full consideration of this addendum. The revisions declared in this addendum are essential parts of the Contract.

ADDENDUM ITEM NO.	PAGE OR DRAWING NO.	DESCRIPTION OF CHANGE
4.01	Plan Sheet 4	<b>Project Plan Sheet 4 -</b> "TYPICAL CROSS SECTIONS X-3", plan sheet 4 of 541, is replaced. The replacement sheet deletes the typical section for Highway 50 Station "A2" 35+50.00 to 36+97.40.
4.02	New Plan Sheet 4A	<b>Project Plan Sheet 4A -</b> A plan sheet is added to the project plans as sheet 4A of 451 - "TYPICAL CROSS SECTIONS X-3A". The typical section for Highway 50 Station "A2" 35+50.00 to 36+97.40 is shown on this sheet including a westbound shoulder detail for Highway 50 Station "A2" 35+50.00 to 47+75.00.
4.03	SP-42	<b>Section 7-1.02 PROOF OF INSURANCE REQUIREMENTS</b> The first sentence of the last paragraph is modified to read as follows: " 5. Contractor shall require each of its subcontractors to procure and maintain commercial general liability insurance, umbrella or excess liability insurance, workers' compensation insurance, and automobile liability insurance of the types and in the amounts specified above, or shall insure the activities of its subcontractors in its own policy in like amounts." Add the following sentence after the first sentence of the last paragraph: "For each subcontractor, the "Total Bid" in the table above shall be interpreted as the total amount of the work subcontracted to the subcontractor." For example: If a sub on the job is being paid \$1.5M to do his portion of the job, he/she would only have to meet the

		>\$1M and <=\$5M limits and would therefore only have to secure \$10M in excess liability.
--	--	--------------------------------------------------------------------------------------------

**This addendum shall be attached to the contract document booklet.**

Indicate receipt of this addendum by filling in the number of this addendum in the space provided on the signature page of the proposal.

Holders who have already mailed their proposal can contact Pat Lester at (916) 358-3550 (email: plester@co.el-dorado.ca.us) or Rick Carter at (916) 358-3554 (email: rcarter@edcgov.us) to arrange for the return of their proposal.

Inform all suppliers and subcontractors as necessary.

The Department of Transportation is sending this addendum by fax or email and U.S. Mail to all document holders. This addendum will also be available at the following website: <http://www.co.el-dorado.ca.us/DOT/bids.html>

If you are not a Contract Documents Holder, but request a set of documents to bid on this project, you must comply with the requirements of this addendum when submitting your bid.

**End of Addendum No. 4**

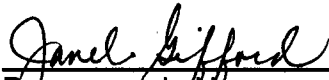
  
 \_\_\_\_\_  
 Recommended by:  
 Janel Gifford, P.E.  
 Office Engineer

10/23/08  
 Date

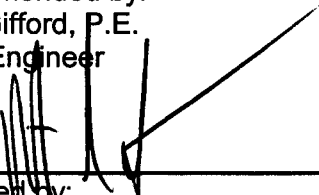
  
 \_\_\_\_\_  
 Approved by:  
 Robert S. Slater, Deputy Director, Engineering  
 For  
 Richard W. Shepard, P.E.  
 Director of Transportation

10/23/08  
 Date

- Attachments:  
 Plan Sheet 4 of 451 - "TYPICAL CROSS SECTIONS X-3"  
 Plan Sheet 4A of 451 - "TYPICAL CROSS SECTIONS X-3A"

STATE OF CALIFORNIA - DEPARTMENT OF TRANSPORTATION	CONSULTANT FUNCTIONAL SUPERVISOR	R. BRENT LEMON	CHECKED BY	DATE REVISION
	DESIGNED BY			

**NOTES:**

1. DIMENSIONS OF THE STRUCTURAL SECTION ARE SUBJECT TO TOLERANCES SPECIFIED IN THE STANDARD SPECIFICATIONS.
2. SUPERELEVATION AS SHOWN OR AS DIRECTED BY THE ENGINEER.
3. RHMA (O) = RUBBERIZED HOT MIX ASPHALT (OPEN GRADED)
4. HOV = HIGH OCCUPANCY VEHICLE
5. ALL RHMA (O) TO BE COLD PLANNED PRIOR TO OVERLAY, SEE TRAFFIC HANDLING PLANS FOR LIMITS.

PROJECT MILES	ROUTE	COUNTY	SHEET NO.	TOTAL SHEETS
0.00/2.90	50	ED	4A	451
DATE		REGISTERED CIVIL ENGINEER		
AUGUST 26, 2008		8/25/08		
PLANS APPROVAL DATE		DATE		
AUGUST 26, 2008		8/25/08		
THE ENGINEER SHALL BE RESPONSIBLE FOR THE ACCURACY OF THE INFORMATION CONTAINED HEREIN. THE ENGINEER SHALL NOT BE RESPONSIBLE FOR THE ACCURACY OF THE INFORMATION CONTAINED IN ANY OTHER DOCUMENTS OR DRAWINGS.				
REGISTERED CIVIL ENGINEER JUAN P. JUCCARDI No. 62458 State of California CIVIL No. 8230/09				
EL INDIANO COUNTY PUBLIC WORKS DEPARTMENT 1000 S. MAIN ST. SAN ANTONIO, CA 94067-9501				

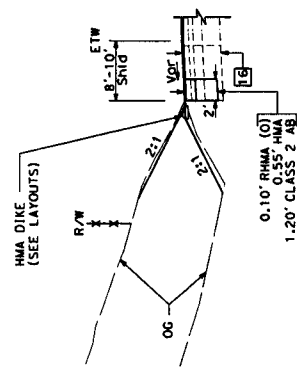

**WESTBOUND SHOULDER DETAIL**  
**HIGHWAY 50**  
 STA "A2" 35+50.00 TO 47+75.00

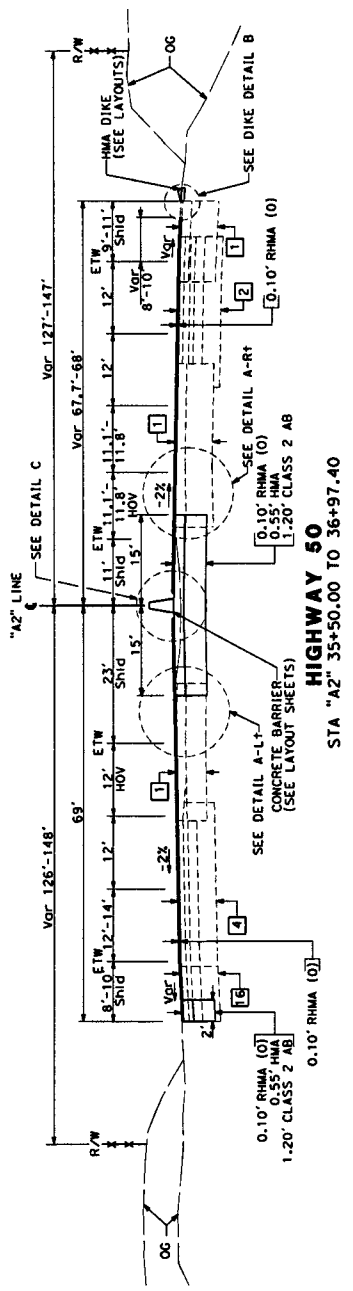

**HIGHWAY 50**  
 STA "A2" 35+50.00 TO 36+97.40

**ADDED PER ADDENDUM No.4 DATED OCTOBER 22, 2008**

**TYPICAL CROSS SECTIONS**  
**X-3A**  
 NO SCALE

CU 03252 EA 3A7111

FOR REDUCED PLANS ORIGINAL SCALE IS IN INCHES

FILE: \\S:\In\p\3A7111\003-ADDENDUM.CORP

STATE OF CALIFORNIA - DEPARTMENT OF TRANSPORTATION	CONSULTANT FUNCTIONAL SUPERVISOR	R. BRENT LEMON	CHECKED BY	DATE REVISION
	DESIGNED BY			
	REVISOR			

NOTES:

1. DIMENSIONS OF THE STRUCTURAL SECTION ARE SUBJECT TO TOLERANCES SPECIFIED IN THE STANDARD SPECIFICATIONS.
2. SUPERELEVATION AS SHOWN OR AS DIRECTED BY THE ENGINEER.
3. RHMA (O) = RUBBERIZED HOT MIX ASPHALT (OPEN GRADED)
4. HOV = HIGH OCCUPANCY VEHICLE
5. ALL RHMA (O) TO BE COLD PLANNED PRIOR TO OVERLAY, SEE TRAFFIC HANDLING PLANS FOR LIMITS.

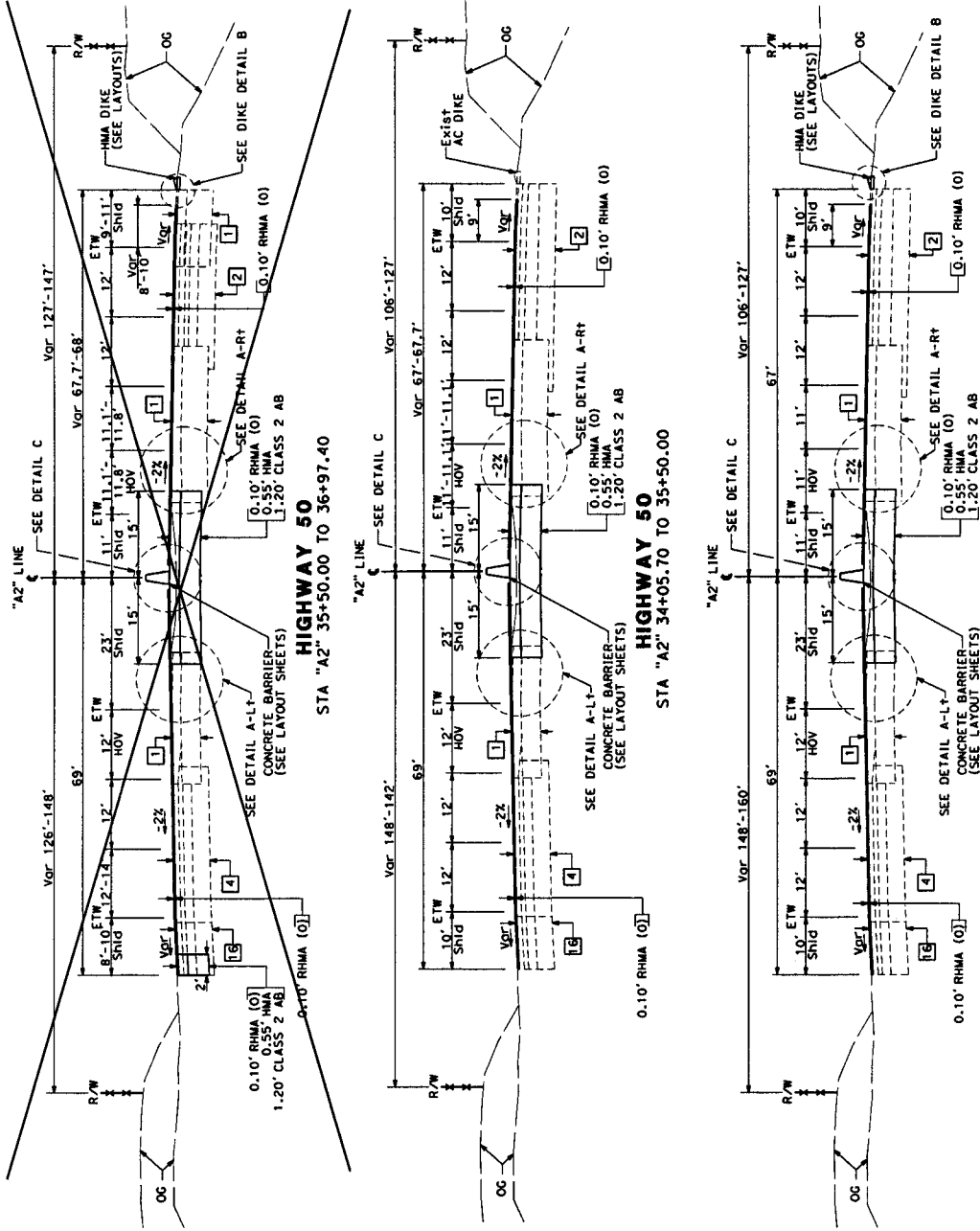

DIST	COUNTY	ROUTE	POST MILES	TOTAL PROJECT	SHEET NO.	TOTAL SHEETS
03	ED	50	0.00/2.90		4	451

REGISTERED CIVIL ENGINEER  
 DATE: 8/25/08  
 EXPIRES: 8/25/11  
 LICENSE NO.: 62458  
 CIVIL  
 REGISTERED PROFESSIONAL ENGINEER  
 STATE OF CALIFORNIA

AUGUST 26, 2008  
 PLANS APPROVAL DATE  
 PROJECT: HIGHWAY 50  
 SHEET NO. 4 OF 451  
 THE ENGINEER SHALL NOT BE RESPONSIBLE FOR THE ACCURACY OF THE INFORMATION PROVIDED FOR THE PREPARATION OF THESE PLANS UNLESS THE ENGINEER HAS BEEN ADVISED OF THE INADEQUACY OF THE INFORMATION.

QUENT ENGINEERING, INC.  
 5417 Avenida de la Playa, Suite 200  
 San Diego, CA 92109-3909  
 TEL: 619-584-8888 FAX: 619-584-8889  
 WWW.QUENTENGINEERING.COM

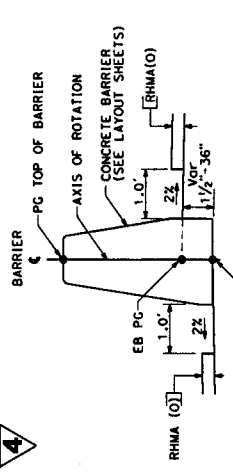

DETAIL D

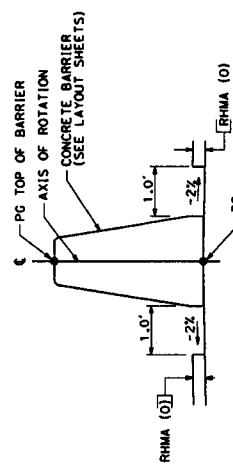

DETAIL C

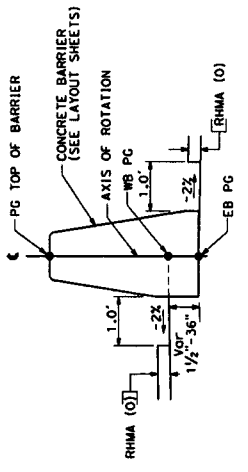

DETAIL B

TYPICAL CROSS SECTIONS  
 NO SCALE  
 X-3

4 REVISED PER ADDENDUM No.4 DATED OCTOBER 22, 2008