

# COUNTY OF EL DORADO

# DEPARTMENT OF TRANSPORTATION



**TAHOE ENGINEERING**  
924B Emerald Bay Road  
South Lake Tahoe, CA 96150  
Phone: (530) 573-7900  
Fax: (530) 541-7049

**RICHARD W. SHEPARD, P.E.**  
Director of Transportation  
  
Internet Web Site:  
<http://co.el-dorado.ca.us/dot>

**MAIN OFFICE**  
2850 Fairlane Court  
Placerville CA 95667  
Phone: (530) 621-5900  
Fax: (530) 626-0387



**DATE:** July 2, 2008

**TO:** All Prospective Bidders

**SUBJECT: Addendum No. 4  
Sawmill 1B Bike Path Project  
(Contract No. 95148)**

In addition to other changes, this Addendum No. 4 contains answers to the questions posed by potential bidders at the pre-bid meeting held on June 20, 2008.

<b>ADDENDUM ITEM NO.</b>	<b>PAGE OR DRAWING NO.</b>	<b>DESCRIPTION OF CHANGE</b>
4.01	Sheet EC-01 of the Plans	<p>QUESTION: There is only one staging area that appears to be outside of the project area. How do you access it? The specifications state that this area can be used for offloading of the bridge and its assembly. How do you get the bridge to the installation location if you assemble it in this staging area?</p> <p>ANSWER: A condition of the Golf Course and State Parks was to not use their property for staging. So the staging area shown is from Sawmill 1A Bike Path Project which was and has been approved by the Tahoe Regional Planning Agency and is accessible from Highway 50. Prior to installation of the bridge, Contractor is required to submit a bridge installation plan.</p>
4.02	Special Provisions §5-1.50 (pages SP-24 & SP-25)	<p>QUESTION: Is Contractor required to get a Caltrans permit?</p> <p>ANSWER. Yes, this requirement is in the Contract Specifications.</p>
4.03	Special Provisions §10-1.12 (page SP-67)	<p>QUESTION: Will recycled base be allowed?</p> <p>ANSWER: Yes, please see Section 10-1.12 of the Special Provisions that refer to Section 26, "Aggregate Base, Caltrans Standard Specifications and the amendments thereto.</p>
4.04	Sheet RW-01 of the Plans	<p>QUESTION: Does the retaining wall have a waterstop?</p> <p>ANSWER: Yes, per Standard Plan Sheet B0-3 of the 2006 Caltrans Standard Plans.</p>
4.05	N/A	<p>QUESTION: Why were two types of AC specified?</p> <p>ANSWER: This is a backup measure in case there isn't enough quantity of a particular type.</p>

4.06	N/A	<p>QUESTION: Would PG 64-28NV be acceptable for AC?</p> <p>ANSWER: Submit and County will review and if the submittal meets the specifications the County we will approve.</p>
4.07	N/A	<p>QUESTION: Do the working days take into account the time for the bridge fabrication.</p> <p>ANSWER: Fabrication of the bridge can begin after Notice of Award per Section 4-1.01.</p>
4.08	N/A	<p>QUESTION: If the bid opening is postponed until July 8<sup>th</sup> when is the award and when is the Notice To Proceed?</p> <p>ANSWER: The Contract award date is scheduled for action by the El Dorado County Board of Supervisors on July 22, 2008 and Notice to Proceed is anticipated to be issued one month after award.</p>
4.09	N/A	<p>QUESTION: A suggestion was made to include in the addendum that all work is suspended until next year.</p> <p>ANSWER: Based on the allotted working days, the County believes that all of the work can be completed this year. The Contract provides for a winterization bid item in the event that all work can not be completed this year.</p>
4.10	N/A	<p>QUESTION: Does the engineer have an estimate for the project?</p> <p>ANSWER: Bonding is anticipated to be less than \$2,500,000.</p>
4.11	N/A	<p>A planholders list was distributed at the pre-bid meeting, therefore it has been provided as an attachment for those who were not in attendance.</p>
4.12	Sheet T-03 of the Plans	<p>Maximum cut slope from hinge point (HP) is changed from 4:1 Max to 3:1 Max on Typical Bike Trail Section.</p>
4.13	Special Provisions §5-1.50 (page SP-24)	<p><b>5-1.50 LOCAL, STATE, AND FEDERAL AGENCIES' CONDITIONS OF APPROVAL AND PERMITS</b></p> <p>California Regional Water Quality Control Board, Lahontan Region, Board Order No.R6T 2005-007</p> <p>Tahoe Regional Planning Agency Permit, No. <u>520-112-05</u></p> <p>Please add the following under "Attention is directed to the following items:"</p> <ul style="list-style-type: none"> <li>• United States Army Corp of Engineers "Department of the Army General Permit 16, Minimal Impact Activities in the Lake Tahoe Basin",</li> <li>• California Tahoe Conservancy License Agreement No. 2008 ST – No. 41,</li> <li>• State of California Department of Parks and Recreation APN 033-180-15 Grant of Easement No. <u>(not available by print date)</u>.</li> </ul>

4.14	Proposal (page P-5) and Special Provisions §10-1.00 (page SP-52, Bid Item 42)	<p>QUESTION: How many trees are to be removed and have the trees been marked?</p> <p>ANSWER: The total quantity of trees to be removed (24 EA) is found in the Proposal Section, page P-5. The trees will be marked by County's inspector.</p>
4.15	Special Provisions §4-1.03 (page SP-8) & §10-1.29 (page SP-85)	<p>QUESTION: How is the bridge to be constructed and placed?</p> <p>ANSWER: As required in Section 4.1-03 of the Special Provisions, Contractor will be required to submit a bridge installation plan that complies with the manufacturer's specifications for review by County prior to construction. Additionally, Contractor shall be responsible for providing bridge connection submittals and detailed description of means and methods for assembling, field connection and splicing, and erection procedure to Engineer for review and approval at minimum twenty (20) working days prior to fabrication and delivery.</p>
4.16	Special Provisions §4-1.03 (page SP-8)	<p>In the middle of the page, delete the following: <b>“Upon receipt of the Prefabricated Steel Truss submittal requirements, Engineer shall review and approve or request a revised submittal(s) no later than five (5) working days after the initial submittal(s). If corrections are required to the submittal, the Pre-fabricated Steel Truss manufacturer shall remedy all corrections within five (5) working days and resubmit for County approval.”</b></p>
4.17	Special Provisions §4-1.03 (page SP-8)	<p>In the ninth bulleted item, where it states, "... and erection procedure to Engineer..." replace "election" with "erection".</p>
4.18	Special Provisions §10-1.00 (page SP-46, Bid Item 26)	<p>QUESTION: Are the retaining wall piles included in the Precast and Prestressed Concrete Pile bid item quantity?</p> <p>ANSWER: No. Precast and Prestressed Concrete Piles for the retaining wall shall be included in the unit price bid for the Concrete Retaining Wall – Type 5 bid item. Please see attached drawing for Retaining Wall Pile Layout which has been provided to satisfy Caltrans Standard Plan requirements related to Standard Plan Sheet B3-7.</p>
4.19	Special Provisions §10-1.00 (page SP-46, Bid Item 26 & page SP-52, Bid Item 44)	<p>QUESTION: Does the County believe the Precast Prestressed Concrete Piles can be installed prior to the October 15 grading deadline based on the lead time to manufacture the piles?</p> <p>ANSWER: County has researched this item and believes that the Precast Prestressed Concrete Piles can be manufactured within the Contract workings days provided.</p>

4.20	Special Provisions §10-1.00 (page SP-54)	<p>QUESTION: Will there be an escalation of cost index for the asphalt concrete included for the project?</p> <p>ANSWER: County believes the Contract working days provided are sufficient to complete the paving by October 3, therefore; an escalation of cost index is not necessary.</p>
4.21	Special Provisions §10-1.03 (page SP-55)	<p>DELETE the following in the fourth paragraph: "Access by Contractor to Project via the Golf Course including the Golf Course Driveway will not be allowed".</p>
4.22	Special Provisions §10-1.29 (page SP-84)	<p>QUESTION: Is the bridge to be painted and if so, what Pantone color?</p> <p>ANSWER: No, the bridge is to be constructed of weathering steel.</p>
4.23	Sheet B-02 of the Plans and Special Provisions §10-1.29 (page SP-82)	<p>QUESTION: What style of bridge is the County looking for? Continuous or simple span?</p> <p>ANSWER: Three span, half-through truss style bridge. According to General Note #2 on Sheet B-02 of the Plans, "Double cantilever construction with a drop-in span or 3-span continuous construction are both acceptable alternatives."</p>
4.24	Special Provisions §10-1.29 (pages SP-84 & SP-85)	<p>QUESTION: Is the Sophisticated Paint Endorsement certification necessary.</p> <p>ANSWER: Most AISC certified bridge fabricators are certified through the Sophisticated Paint Endorsement program. The certification ensures that the County selects structural steel fabricators that are able to provide the special project needs for sophisticated painting systems.</p>
4.25	Sheet B-01 of the Plans and Special Provisions §10-1.29 (page SP-83)	<p>QUESTION: Is the truss bridge depth of 10'-10" a fixed dimension?</p> <p>ANSWER: No, according to Section 10-1.29, "Pre-Fabricated Steel Truss," on page SP-83, the "Truss bridge depth shall be 10'-10", or less, measured from the soffit of the bottom chord to the top of the chord."</p>
4.26	Sheet B-06 of the Plans	<p>QUESTION: Is the back wall height of 1'-9" a fixed dimension?</p> <p>ANSWER: Yes, build per plan.</p>
4.27	Sheet B-01 of the Plans and Special Provisions §10-1.29 (page SP-83)	<p>QUESTION: What is the clear bridge width? Rail to rail or member to member?</p> <p>ANSWER: According to Section 10-1.29, "Prefabricated Steel Truss," "Inside clear width of the bridge shall be 12 feet 0 inches." The dimensions are taken from rail to rail.</p>

4.28	Sheets B-02 & B-03 of the Plans	Change Foundation Pile data from Class 45 and Class 70 to Class 90 to Class 140, respectively.
4.29	Special Provisions §5-1.39 (page SP-21)	<b>5-1.39 – ARCHAEOLOGICAL DISCOVERIES</b>  The following sentence shall be added following the second sentence of the sixth paragraph and shall read as follows:  “Archaeological materials found during construction on APN 033-180-15 are the property of the State of California.”
4.30	Special Provisions §5-1.39 (page SP-21)	<b>5-1.39 – ARCHAEOLOGICAL DISCOVERIES</b>  The radius in which all work shall be halted is hereby changed from 60’ to 30’.  Public Resource Code Section §5024 is added to the list of Codes to comply with regarding archaeological materials/finds.
4.31	Special Provisions §5-1.49 (page SP-24)	DELETE the following under the list of Certificates of Compliance required: “Bridge Structural Steel” and “Bridge Welds”.  ADD the following under the list of Certificates of Compliance required: “Prefabricated Steel Truss (including structural steel, welds, metal form deck, deck reinforcing steel, anchor bolts, and railing steel)”.
4.32	Special Provisions §10-1.29 (page SP-85)	Under “ <b>RAILING &amp; ACCESSORIES</b> ”: In the sentence of the second paragraph containing “...maximum opening of 12 inches” replace “12 inches” with “4 inches”.
4.33	Special Provisions §10-1.29 (page SP-85)	Under “ <b>FINISHES</b> ”: DELETE entire section as the bridge will be constructed of weathering steel.
4.34	Special Provisions §10-1.29 (page SP-85)	Under “ <b>DELIVERY AND ERECTION</b> ”: In the second sentence of the first paragraph DELETE “the” and INSERT “County and” after “Contractor shall advise”.
4.35	Special Provisions §10-1.29 (page SP-86)	In the first paragraph, where it states, “...and election procedure to Engineer...” replace “election” to “erection”.  In the first paragraph, DELETE “for review and approval at minimum (20) working days”.

**Receipt of this addendum must be acknowledged on page P-10 of your proposal, therefore, please ensure these, and all other changes, are incorporated into your bid.**

Sawmill 1B Bike Path Project  
Addendum No. 4  
Page 6 of 7  
July 2, 2008

Sincerely,

A handwritten signature in black ink, appearing to read 'D. Palaroan', written over a horizontal line.

Donald Palaroan, P.E.  
Senior Civil Engineer

Attachments:

**Concrete Retaining Wall – Caltrans Type 5 Footing and Pile Layout  
Planholders List**

c: Bob Slater, EDOT  
Steve Kooyman, EDOT  
Janel Gifford, EDOT  
Tim Prudhel, EDOT  
Alfred Knotts, EDOT

SEE SHEET RW-01

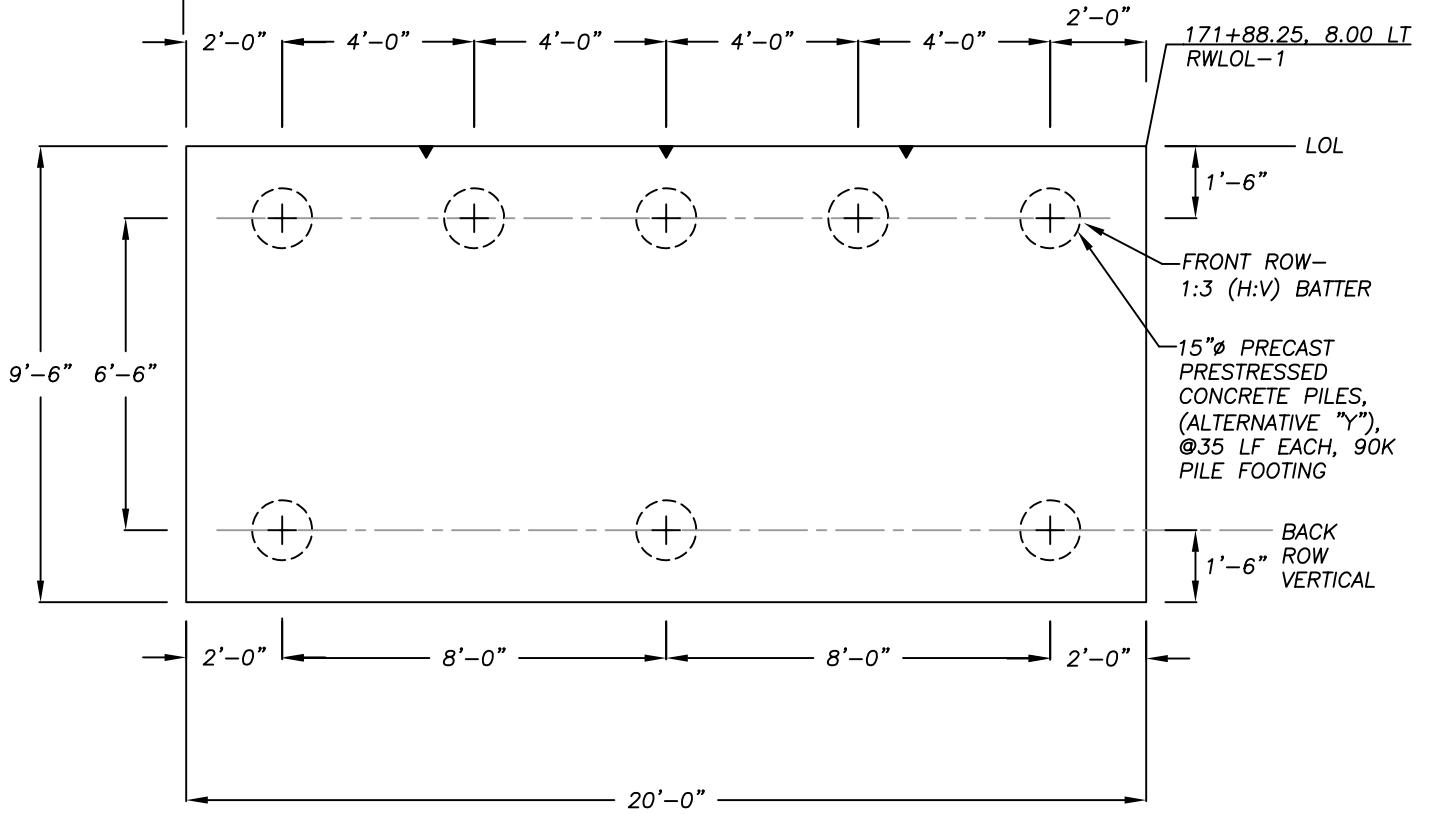

**NOTES:**

1. SEE STANDARD PLANS B3-7, B0-3, AND B3-8 FOR DETAILS NOT SHOWN.

2. SEE STANDARD PLAN B2-5 FOR PRESTRESSED 15" CONCRETE PRECAST PILES, CLASS 90, ALTERNATIVE "Y"

**CONCRETE RETAINING WALL-CALTRANS TYPE 5,  
H=12' FOOTING AND PILE LAYOUT  
STATION 171+68.25 TO 171+88.25**

SCALE: 1"=4'-0"



EL DORADO COUNTY  
TAHOE ENGINEERING DIVISION



SAWMILL 1B BIKE PATH PROJECT  
CONTRACT NO. 95148  
ADDENDUM #4

FIGURE

RW-01A

DATE: 7/08

PROJECT NO.: 95148

BY: JTC



**TAHOE ENGINEERING:**  
 924B Emerald Bay Road  
 South Lake Tahoe, CA 96150  
 Phone: (503) 573-7900  
 Fax: (530) 541-7049

**RICHARD W. SHEPARD, P.E.**  
 Director of Transportation

Internet Web Site:  
<http://co.el-dorado.ca.us/dot>

**MAIN OFFICE:**  
 2850 Fairlane Court  
 Placerville, CA 95667  
 Phone: (503) 621-5900  
 Fax: (530) 626-0387



## SAWMILL 1B BIKE PATH PROJECT Contract No. 95148

\*\* BID OPENING = July 8, 2008 @ 2pm - EDOT office  
 \*\* PRE-BID MEETING = June 20, 2008 @ 2pm - EDOT office

\*\* PUBLIC NOTICE = June 9 - July 8, 2008  
 \*\* COST: In Person = \$70; By Mail = \$70 + \$11 (S+H)

\*\* PLANS, CONTRACT DOCUMENTS, CROSS-SECTIONS, & ADDENDA  
 AVAILABLE ELECTRONICALLY VIA [http://dotftp.co.el-dorado.ca.us/CADD/Sawmill\\_1b](http://dotftp.co.el-dorado.ca.us/CADD/Sawmill_1b)

**ADDENDUM #1: sent via email/fax on June 23, 2008**  
**ADDENDUM #2: sent via email/fax on June 26, 2008**  
**ADDENDUM #3: sent via email/fax on June 30, 2008**  
**ADDENDUM #4: sent via email/fax on July 2, 2008**

SET #	COMPANY NAME	ADDRESS		TELEPHONE	FAX	DATE	RECEIPT #	AMT	ADDENDA	EMAIL	COMMENTS
		MAILING	DELIVERY								
1	Reno Builders' Exchange	634 Ryland Street, Suite 100 Reno, NV 89502	same	(775) 786-4468	(775) 786-7595	06/09/08		n/c	1, 2, 3	Renobuilders@sbcglobal.net	contract documents/plans and specs - FX
2	Sacramento Builders' Exchange	1331 T Street Sacramento, CA 95814	same	(916) 442-8991	(916) 446-3117	06/09/08		n/c	1, 2, 3	Cheryl@sbxchange.net	contract documents/plans and specs - FX
3	El Dorado Builders' Exchange	3430 Robin Lane, Suite 7 Cameron Park, CA 95682	same	(530) 672-2955	(530) 672-2985	06/09/08		n/c	1, 2, 3	planroom@goodbuilders.org	contract documents/plans and specs - FX
4	McGraw Hill Construction Dodge Plan Center	620 Sunbeam Avenue Sacramento, CA 95814	same	(916) 443-1702	(916) 443-1748	06/09/08		n/c	1, 2, 3	Diana_boyles@mcgraw-hill.com	contract documents/plans and specs - FX
5	Nevada County Builders' Exchange	111A New Mohawk Road Nevada City, CA 95959	same	(530) 265-8541	(530) 265-8726	06/09/08		n/c	1, 2, 3	NCRECEP@pacbell.net	contract documents/plans and specs - FX
6	Placer County Contractor's Assn. & Builders' Exchange	271 Auburn Ravine Road Auburn, CA 95603	same	(530) 889-3953	(530) 889-3956	06/09/08		n/c	1, 2, 3	planroom@placerbx.com; pccaubone@hotmail.com	contract documents/plans and specs - FX
7	Valley Contractors' Exchange	951 East 8th Street Chico, CA 95928	same	(530) 343-1981	(530) 343-3503	06/09/08		n/c	1, 2, 3	Elizabeth@vceonline.com	contract documents/plans and specs - FX
8	Sacramento Builders' Exchange	#1 Sierragate, Suite 290C Roseville, CA 95678	same	(916) 782-4762	(916) 782-4792	06/09/08		n/c	1, 2, 3	elinor@sbxchange.net	contract documents/plans and specs - FX
9	Shasta Builders' Exchange	2990 Innsbruck Drive Redding, CA 96003	same	(530) 221-5556	(530) 221-2140	06/09/08		n/c	1, 2, 3	amanda@shastabe.com; bobbiknighten@shastabe.com	contract documents/plans and specs - FX
10	Sierra Contractors Source	500 Ryland St., Suite 100 Reno, NV 89502	same	(775) 329-7222	(775) 329-7255	06/09/08		n/c	1, 2, 3	sierrasource@sbcglobal.net	contract documents/plans and specs - FX
11	Wood Rodgers - from Dick Bird	575 Double Eagle Court Reno, NV 89521	same	(775) 823-4068	(775) 823-5482	06/06/08		n/c	1, 2, 3	mfrisina@woodrogers.com	contract documents & plans and specs
12	Burdick Excavating Co., Inc.	P. O. Box 1328 Kings Beach, CA 96143	8555 Cutthroat Ave. Kings Beach, CA 96143	(530) 546-7217	(530) 546 7891	06/09/08	855617	\$70	1, 2, 3	Sean.starr@sbcglobal.net; Ralph.k@sbcglobal.net	fx plans and specs using their fed number
13	White Rock Construction, Inc.	769 Pinto Circle Minden, NV 89410	same	(775) 265-7473	(775) 265-6811	06/09/08	855618	\$70	1, 2, 3	Whiteroc3@aol.com	
14	Don Garcia Excavating and Paving, Inc.	P. O. Box 7176 SLT, CA 96158	same	(530) 577-0558	(530) 577-0221	06/10/08	855619	\$70	1, 2, 3	<b>FAX ONLY</b>	picked up plans and specs
15	Herback General Engineering	P. O. Box 1828 Minden, NV 89423	2531 Nowlin Road Minden, NV 89423	(775) 267-6800	(775) 267-6801	06/11/08	855622	\$70	1, 2, 3	suzy@herback.net; hge@herback.net	picked up plans and specs
16	Martin Brothers Construction, Inc.	20 Light Sky Court Sacramento, CA 95828	same	(916) 381-0911	(916) 381-0611	06/11/08	855628	\$81	1, 2, 3	vgreen@martinbrothers.net	FX plans and specs 6/11/08
17	Sierra Nevada Construction, Inc. Attn: Kellie Bedinger	2055 E. Greg Street Sparks, NV 89432	same	(775) 355-0420	(775) 355-0535	06/12/08	855627	\$70	1, 2, 3	kbedinger@snc.biz	FX plans and specs 6/12/08 with their fx number
18	Gordon N. Ball, Inc. Attn: Tristen Davis	333 Camille Ave. Alamo, CA 94807-2411	same	(925) 838-5675	(925) 838 5915	06/11/08	855624	\$70	1, 2, 3	tdavis@ballconco.com	fx plans and specs with their account number 6/12/08
19	Granite Construction Company Attn: Terry Long	1900 Glendale Ave. Sparks, NV 89431	same	(775) 358-8792	(775) 355-3427	06/12/08	855625	\$81	1, 2, 3	terry.long@gcinc.com	plans and specs - FX 6/12/08





**TAHOE ENGINEERING:**  
 924B Emerald Bay Road  
 South Lake Tahoe, CA 96150  
 Phone: (503) 573-7900  
 Fax: (530) 541-7049

**RICHARD W. SHEPARD, P.E.**  
 Director of Transportation

Internet Web Site:  
<http://co.el-dorado.ca.us/dot>

**MAIN OFFICE:**  
 2850 Fairlane Court  
 Placerville, CA 95667  
 Phone: (503) 621-5900  
 Fax: (530) 626-0387



## SAWMILL 1B BIKE PATH PROJECT Contract No. 95148

\*\* BID OPENING = July 8, 2008 @ 2pm - EDOT office  
 \*\* PRE-BID MEETING = June 20, 2008 @ 2pm - EDOT office

\*\* PUBLIC NOTICE = June 9 - July 8, 2008  
 \*\* COST: In Person = \$70; By Mail = \$70 + \$11 (S+H)

\*\* PLANS, CONTRACT DOCUMENTS, CROSS-SECTIONS, & ADDENDA  
 AVAILABLE ELECTRONICALLY VIA [ftp://dotftp.co.el-dorado.ca.us/CADD/Sawmill\\_1b](ftp://dotftp.co.el-dorado.ca.us/CADD/Sawmill_1b)

**ADDENDUM #1: sent via email/fax on June 23, 2008**  
**ADDENDUM #2: sent via email/fax on June 26, 2008**  
**ADDENDUM #3: sent via email/fax on June 30, 2008**  
**ADDENDUM #4: sent via email/fax on July 2, 2008**

SET #	COMPANY NAME	ADDRESS		TELEPHONE	FAX	DATE	RECEIPT #	AMT	ADDENDA	EMAIL	COMMENTS
		MAILING	DELIVERY								
20	<b>Granite Construction Company</b> Attn: Terry Long	1900 Glendale Ave. Sparks, NV 89431	same	(775) 358-8792	(775) 355-3427	06/12/08	855625	\$81	1, 2, 3	terry.long@gcinc.com	plans and specs - FX 6/12/09
21	<b>TRPA - from Alfred Knotts</b>					06/12/08			1, 2, 3	kfink@trpa.org	hand delivered
22	<b>TRPA - from Alfred Knotts</b>					06/12/08			1, 2, 3	kfink@trpa.org	hand delivered
23	<b>TRPA - from Alfred Knotts</b>					06/12/08			1, 2, 3	kfink@trpa.org	hand delivered
24	<b>Wheeler Lumber, LLC</b> Attn: Lucian Castor	9330 James Avenue South Bloomington, MN 55431	same	(952) 929-7854	(952) 929-2909	06/13/08	855626	\$81	1, 2, 3	info@wheeler-con.com	fx plans and specs 6/13/08
25	<b>Correa Construction DJC Engineers</b>	P. O. Box 518 Carnelian Bay, CA 96145	3000 Polaris Rd. Carnelian Bay, CA 96145	(530) 581-6767	(530) 581-6787	06/13/08	855629	\$70	1, 2, 3	DENNISJCORREA@gmail.com	6/13/08 plans and specs
26	<b>MKD Construction Inc.</b>	P. O. Box 22070 Carson City, NV 89721	same	(775) 246-7900	(775) 456-1986	06/16/08	855633	\$70	1, 2, 3	Mkd2@att.net	Mkd2@att.net
27	<b>Chrisp Company</b>	23650 Osgood Road Fremont, CA 94539-5631	same	(510) 656-2840	(510) 656-2398	06/16/08	Pam N. receipted	\$70	1, 2, 3	cjohnson@chriscopco.com	fx plans and specs using their number 6/17/08
28	<b>R.A. Nemetz Construction Co., Inc.</b>	11082 Jeff Brian Lane, Ste. A Wilton, CA 95693	same	(916) 687-0400	(916) 687-0404	06/17/08	855634	\$81	1, 2, 3	Karen@RANemetz.com	6/17/08 fx plans and specs
29	<b>Condon-Johnson and Associates, Inc.</b> Attn: Cliff Coran	480 Roland Way, Suite 200 Oakland, CA 94621	same	(510) 636-2100	(510) 568-9316	06/17/08	855637	\$70	1, 2, 3	charlan@condon-johnson.com	6/17/08 fx plans and specs using their fx account
30	<b>RNR Construction, Inc.</b> Attn: Andre Catellier	8 Light Sky Court, Ste. A Sacramento, CA 95828	same	(916) 379-0957	(916) 379-0960	06/17/08	TBD	\$70	1, 2, 3	andre@rnr-construction.com	6/17/08 fx plans and specs using their fx account
31	<b>Viking Construction Company, Inc.</b>	P. O. Box 1508 Rancho Cordova, CA 95741	11315 Sunrise Gold Circle Rancho Cordova, CA 95742	(916) 852-5530	(916) 852-5533	06/17/08	855635	\$81	1, 2, 3	rjenco@vikingbridges.com	6/17/08 fx plans and specs
32	<b>V &amp; C Construction</b>	P. O. Box 1269 Minden, NV 89423	same	(775) 782-4099	(775) 782-4096	06/17/08	TBD	\$70	1, 2, 3	voconstructioninc@yahoo.com	picked up plans and specs
33	<b>Cruz Excavating, Inc.</b> Attn: J. Todd Landolt	P. O. Box 3269 Incline Village, NV 89450	same	(775) 831-1170	(775) 831-1180	06/18/08	855636	\$70	1, 2, 3	Jtl_cruz@hotmail.com	picked up plans and specs 6/18/08
34	<b>CONTECH Bridge Solutions, Inc.</b> Attn: Sue Salscheider	8301 State Highway 29 N Alexandria, MN 56308	same	(320) 852-7500	(320) 852-7067	06/18/08	855638	\$81	1, 2, 3	salscheiders@contechbridge.com	fx plans and specs 6/18/08
35	<b>Hillside Drilling, Inc.</b> Attn: Cheryl Walsh	539 South 11th Street Richmond, CA 94804	same	(510) 234-6532	(510) 234-3131	06/18/08	855639	\$81	1, 2, 3	Cheryl@hsdrilling.com	fx plans and specs 6/18/08
36	<b>EP Jarrett Foundation Co., Inc.</b>	1100 South River Rd. West Sacramento, CA 95691	same	(916) 371-8760	(916) 371-8765	06/18/08	TBD		1, 2, 3	epjarrett@sbcglobal.net	fx plans and specs 6/18/08
37	<b>Gold Valley Construction Inc.</b>	941 Washington Blvd., #309 Roseville, CA 95678	same	(916) 788-0150	(916) 788-1735	06/19/08	855640	\$81	1, 2, 3	Annette@gvci.net	fx plans and specs 6/19/08
38	<b>Steelhead Constructors, Inc.</b>	P. O. Box 997 Palo Cedro, CA 96073	same	(530) 226-6399	(530) 226-6401	06/20/08	855646	\$70	1, 2, 3	Kelly@steelheadersconstructors.com; Kevin@steelheaders.com	6/20/08 picked up plans and specs



**TAHOE ENGINEERING:**  
 924B Emerald Bay Road  
 South Lake Tahoe, CA 96150  
 Phone: (503) 573-7900  
 Fax: (530) 541-7049

**RICHARD W. SHEPARD, P.E.**  
 Director of Transportation  
  
 Internet Web Site:  
<http://co.el-dorado.ca.us/dot>

**MAIN OFFICE:**  
 2850 Fairlane Court  
 Placerville, CA 95667  
 Phone: (503) 621-5900  
 Fax: (530) 626-0387



## SAWMILL 1B BIKE PATH PROJECT Contract No. 95148

\*\* BID OPENING = July 8, 2008 @ 2pm - EDOT office  
 \*\* PRE-BID MEETING = June 20, 2008 @ 2pm - EDOT office

\*\* PUBLIC NOTICE = June 9 - July 8, 2008  
 \*\* COST: In Person = \$70; By Mail = \$70 + \$11 (S+H)

\*\* PLANS, CONTRACT DOCUMENTS, CROSS-SECTIONS, & ADDENDA  
 AVAILABLE ELECTRONICALLY VIA [http://dotftp.co.el-dorado.ca.us/CADD/Sawmill\\_1b](http://dotftp.co.el-dorado.ca.us/CADD/Sawmill_1b)

**ADDENDUM #1: sent via email/fax on June 23, 2008**  
**ADDENDUM #2: sent via email/fax on June 26, 2008**  
**ADDENDUM #3: sent via email/fax on June 30, 2008**  
**ADDENDUM #4: sent via email/fax on July 2, 2008**

SET #	COMPANY NAME	ADDRESS		TELEPHONE	FAX	DATE	RECEIPT #	AMT	ADDENDA	EMAIL	COMMENTS
		MAILING	DELIVERY								
39	Wolin & Sons, Inc	430 Sutter Hill Road Sutter Creek, CA 95685	P. O. Box 98 Sutter Creek, CA 95685	(209) 267-9111	(209) 267-0261	06/20/08	855645	\$70	1, 2, 3	aaron@wolinandsons.com	plans and specs 6/20/08
40	JCF Bridges and Concrete Attn: Pat Henney	1300B East Gatlin Creek Road Driftwood, TX 78619	same	(281) 733-4187	(281) 966-1568	06/20/08	855647	\$70/\$81	1, 2, 3	P.Henney@JCF-Bridge.com	picked up plans and specs (one set) and FX one set of plans and specs
FTP	Foundation Constructors, Inc.	P. O. Box 97 Oakley, CA 94561	same	(925) 754-6633	(925) 625-5783	06/25/08	N/A	n/c	1, 2, 3	MLent@foundationpile.com	downloaded from FTP
CD	Teichert Construction Attn: Brian Roth	4401 Duluth Ave. Roseville, CA 95678	P. O. Box 700 Lincoln, CA 945648-0700	(916) 645-4840	(916) 645-4801	06/20/08	N/A	n/c	1, 2, 3	broth@teichert.com	picked up CD
CD	Stone Engineering Contractors, Inc.	1101 Loveridge Road Pittsburg, CA 94565	same	(925) 252-1100	(925) 252-1101	06/20/08	N/A	n/c	1, 2, 3	no email, <b>(FAX ONLY)</b>	mailed CD
FTP	Stewart Engineering, Inc.	4839 Caterpillar Road Redding, Ca 96003	same	(530) 244-8464	(530) 244-8462	06/20/08	N/A	n/c	1, 2, 3	rellicock@sbcinc.net <b>(FAX ONLY)</b>	downloaded from FTP
	Excel Bridge Manufacturing Co.	12001 Shoemaker Avenue Santa Fe Springs, CA 90670		(562) 944-0701	(562) 944-4025	06/26/08	N/A	n/c	1, 2, 3	rickackerman@excelbridge.com	Added as pre-approved bridge mfg
	Big R Manufacturing, LLC	P. O. Box 314 Clarksburg, CA 95612		(916) 203-6950	(916) 290-0261	06/30/08	N/A	n/c	1, 2, 3	awestlake@bigrmfg.com	Added as pre-approved bridge mfg
FTP	Petersen Construction	4865 Joule Street, C-S Reno, NV 89502	same	(775) 787-1600	(775) 787-1622	06/30/08	N/A	n/c	1, 2, 3	fhawbolt@yahoo.com	downloaded from FTP; Frank Hawbolt 691-0885-cell
	Aspen Developers Corp.	40169 Truckee Airport Rd, Ste 202 Truckee, CA 96161	same	(530) 587-3310		07/01/08	N/A	n/c	1, 2, 3	andy@aspensdevs.com	mailed CD