

ORIGINAL SCALE IS IN INCHES  
 Drawing name: C:\Civil 3D\Projects\77109 Tennessee Creek\ADD Files\RELOCATION\EXHIBIT\POTHOLING.dwg Layout Tab: Layout1 Jan 04, 2011 12:47pm Dharrington  
 FOR REDUCED PLANS

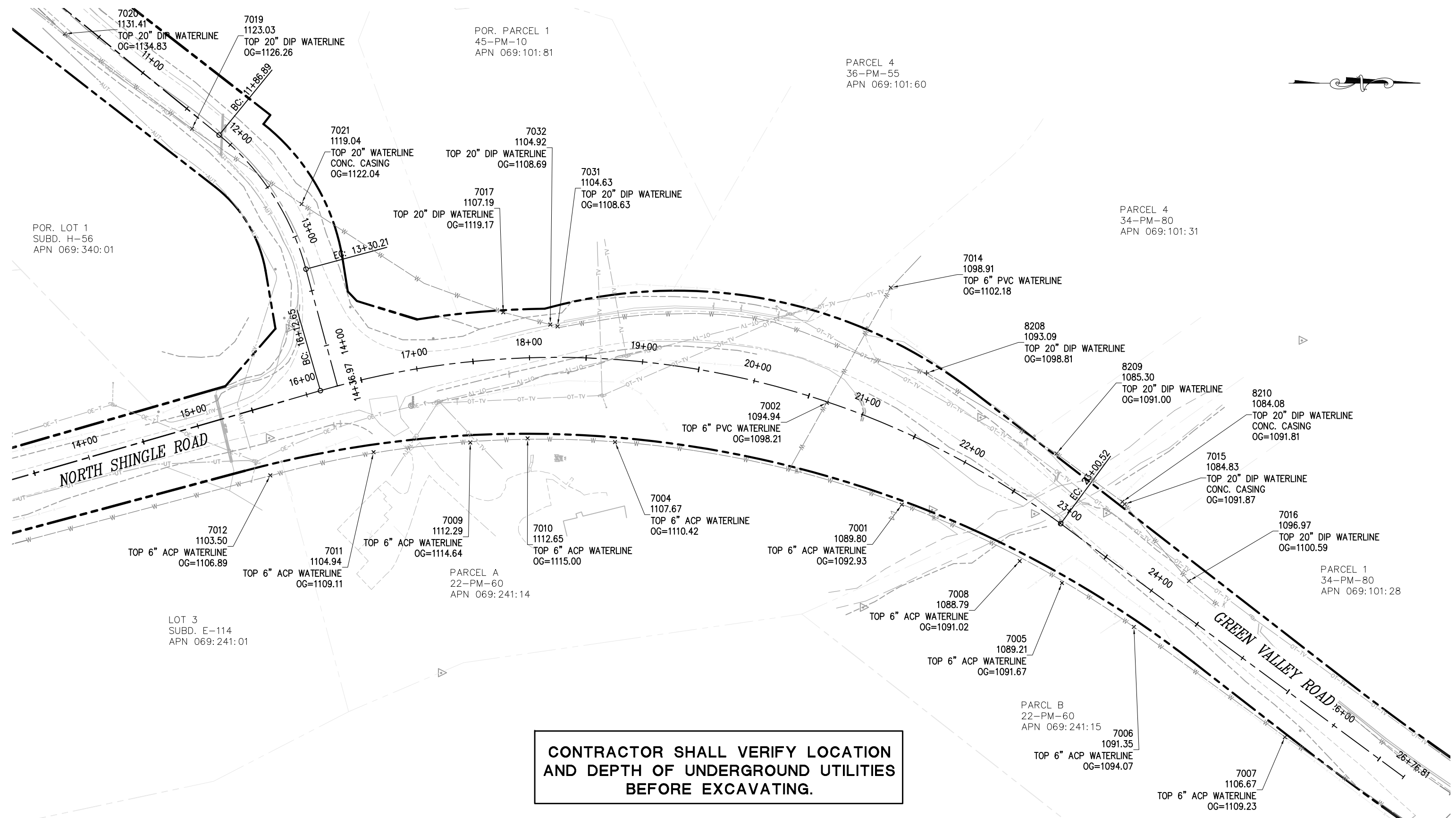

**CONTRACTOR SHALL VERIFY LOCATION AND DEPTH OF UNDERGROUND UTILITIES BEFORE EXCAVATING.**

**POTHOLE EXHIBIT  
NO SCALE**

REVISION	NUMBER	DATE	DESCRIPTION	BY



PREPARED UNDER THE SUPERVISION OF:  
  
 REGISTERED CIVIL ENGINEER  
 License Expires 12-31-11  
 DATE: 5/24/10

DESIGNED: RR  
 DRAWN: RR  
 CHECKED: DH  
 DATE: 5/24/10  
 ROAD NUMBER:

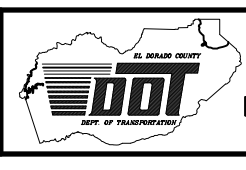

**EL DORADO COUNTY  
DEPARTMENT OF TRANSPORTATION**

**GREEN VALLEY ROAD  
AT TENNESSEE CREEK  
ROADWAY IMPROVEMENTS**

SHEET  
**PH-1**  
 1 OF 1  
 W.O. No. 77109

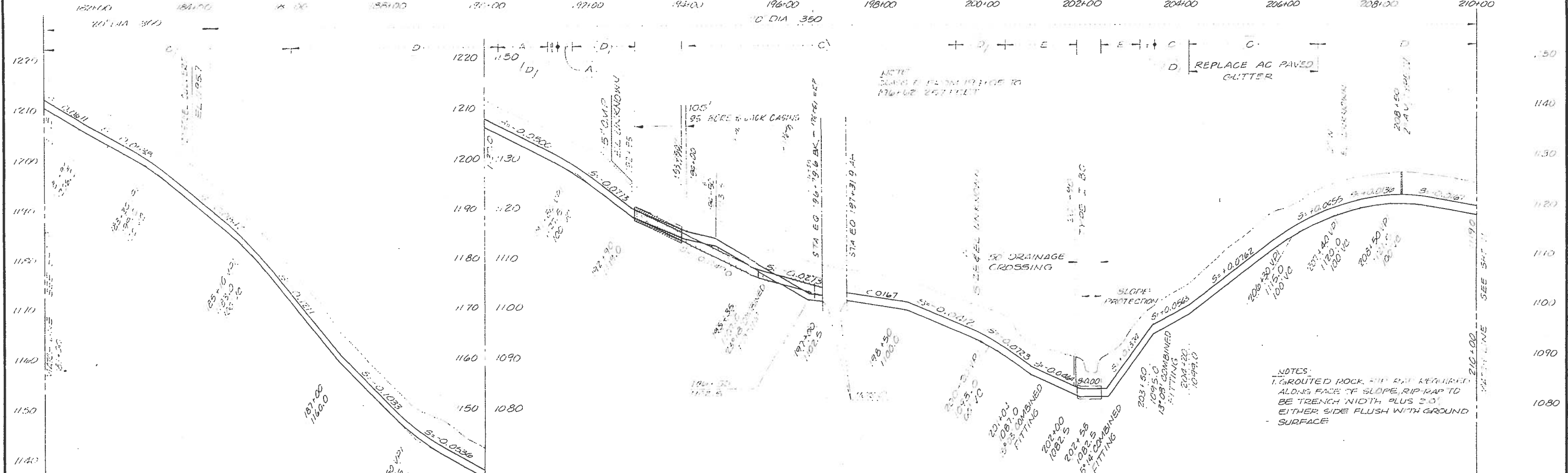
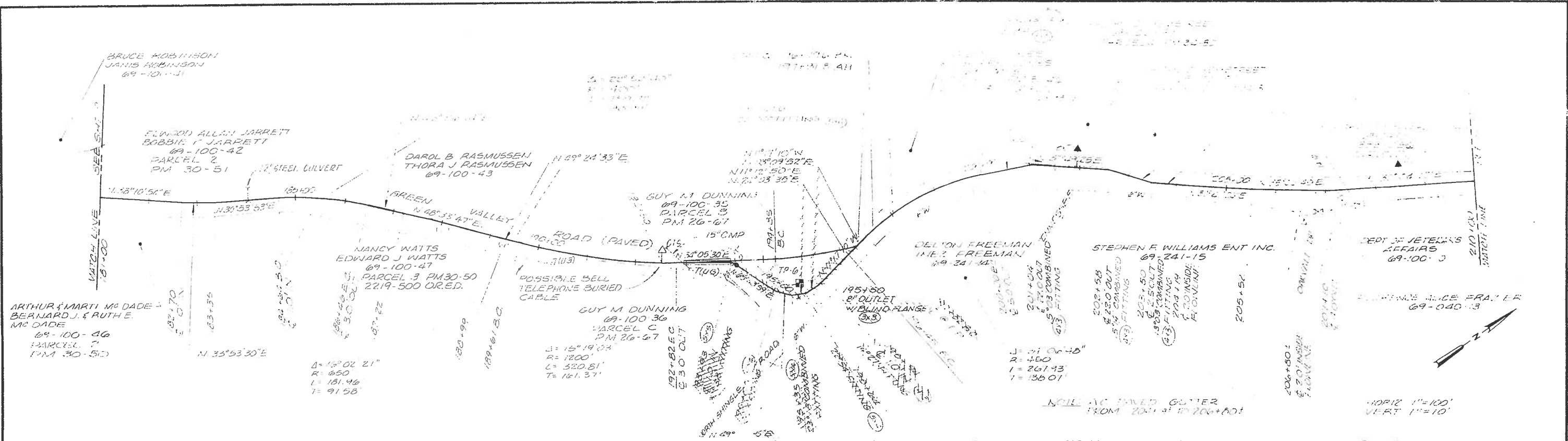

NOTES:  
 1. GROUTED ROCK AND BAR REQUIRED ALONG FACE OF SLOPE. RIP-RAP TO BE TRENCH WIDTH PLUS 2.0'. EITHER SIDE FLUSH WITH GROUND SURFACE.

**RECORD DRAWINGS**

Revisions Drawn by **RAMSFIELD** Date **8-12-88**



DSGN	B.L. ALEXANDER
DR	P.J. Roche
CHK	P.J. Roche
APVD	L.J. Fan

THESE RECORD DRAWINGS HAVE BEEN PREPARED, IN PART ON THE BASIS OF INFORMATION COMPILED BY OTHERS. THEY ARE NOT INTENDED TO REPRESENT IN DETAIL THE EXACT LOCATION, TYPE OF COMPONENT NOR MANNER OF CONSTRUCTION. THE ENGINEER WILL NOT BE RESPONSIBLE FOR ANY ERRORS OR OMISSIONS WHICH HAVE BEEN INCORPORATED INTO THE RECORD DRAWINGS.

NO	DATE	REVISION	BY	APVD

VERIFY SCALES  
 BAR IS ONE INCH ON ORIGINAL DRAWING  
 IF NOT ONE INCH ON THIS SHEET, ADJUST SCALES ACCORDINGLY.

EL DORADO IRRIGATION DISTRICT  
 GOLD HILL INTERTIE PIPELINE  
 CAMERON PARK, CALIFORNIA

SCHEDULE C  
 CAMERON PARK DRIVE TO GOLD HILL ROAD  
**PLAN AND PROFILE**  
 STA 181+00 TO STA 210+00

SHEET **10**  
 DATE APRIL 1986  
 PROJ NO M17677.B1