



CONSTRUCTION DIVISION
 2441 Headington Road
 Placerville CA 95667
 Phone: (530) 642-4987
 Fax: (530) 295-2655

JAMES W. WARE, P.E.
 Director of Transportation

 Internet Web Site:
<http://edcgov.us/dot>

MAIN OFFICE
 2850 Fairlane Court
 Placerville CA 95667
 Phone: (530) 621-5900
 Fax: (530) 626-0387

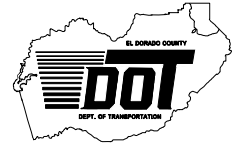

DATE: February 6, 2012

TO: All Prospective Bidders

SUBJECT: Addendum No. 1
U.S. 50 HOV Lanes (Phase 2A)
Bass Lake Road Undercrossing to Cameron Park Drive
Contract No. PW 09-30408, CIP No. 53113

Submit proposals for this work with the understanding and full consideration of this addendum. The revisions declared in this addendum are essential parts of the Contract.

ITEM NO.	LOCATION, PAGE OR DRAWING NO.	DESCRIPTION OF CHANGE
1.01	Notice to Bidders page N-1	Change the last sentence of the second paragraph to read as follows: <i>"All bids must be clearly marked on the envelope:</i> <i>"PROPOSAL FOR U.S. 50 HOV LANES PHASE 2A – "BASS LAKE ROAD UNDERCROSSING TO CAMERON PARK DRIVE"</i> <i>CONTRACT NO. PW 09-30408 CIP NO. 53113 TO BE OPENED AT 2:00 P.M. , WEDNESDAY, FEBRUARY 15, 2012"</i>
1.02	Notice to Bidders page N-1 and Section 5-1.41 page SP-34	Revise the name of the Report in the last paragraph of N-1 and in Item 1 of Section 5-1.41 "Supplemental Project Information" to: <i>"Aerially Deposited Lead, Naturally Occurring Asbestos, and Lead-containing Paint Site Investigation and Bridge Survey Report - Highway 50 Site Investigation Post Mile 2.90 to 8.79"</i> Delete <i>"Applicable Revised Standard Plans and New Standard Plans"</i> from the last

		paragraph of N-1. Delete <i>Item 2</i> of Section 5-1.41 “Supplemental Project Information” .
ITEM NO.	LOCATION, PAGE OR DRAWING NO.	DESCRIPTION OF CHANGE
1.03	Notice to Bidders page N-3, Section 5-1.04 page SP- 14, and Article 16 page C-6	“Prevailing Wage Requirements” in these three locations is replaced with “Prevailing Wage Requirements” included as Attachment A attached to this addendum.
1.04	Section 5-1.06 page SP-15	Section 5-1.06 “Certified Payroll” is replaced with “5-1.06 Certified Payroll” included as Attachment B attached to this addendum.
1.05	Page TOC-3 and page SP-15	Section 5-1.061 “Prevailing Wage Noticing Requirements” is added to the Table of Contents. Section 5-1.061 “Prevailing Wage Noticing Requirements is added to the special provisions and is included as Attachment C attached to this addendum.
1.06	Section 5-1.36 page SP-30	Add the following as the second to last paragraph in Section 5-1.36 “State of California Encroachment Permit” : <i>“County of El Dorado has obtained an Encroachment Permit (including Encroachment Permit Rider and General Provisions) [EP] from the State of California). This EP is included in Appendix C of these Contract Documents. Should there be any conflict between the EP and the special provisions, the special provisions shall govern.”</i>
1.07	Section 10-1.02 page SP-64	Insert the following as the second paragraph on SP 64 in Section 10-1.02 “Scope of Work” : <i>“During construction the Contractor shall maintain adequate drainage such that pre-construction drainage patterns are not compromised, as determined by the Engineer. Full compensation for doing all work involved in maintaining adequate drainage shall be considered as included in the various items of contract work and no separate payment will be allowed therefor. Attention is directed to Section 10-1.03 Water Pollution Control of these special provisions.”</i>

ITEM NO.	LOCATION, PAGE OR DRAWING NO.	DESCRIPTION OF CHANGE
1.08	Section 10-1.03 page SP-77	<p>Insert the following as the fourth to last paragraph in Section 10-1.03 “Water Pollution Control”:</p> <p><i>“The Department does not pay for WPC practices that the Engineer determines are installed for the purposes of conveying runoff as part of maintaining adequate drainage as specified in Section 10-1.02 “Order of Work” in these special provisions.”</i></p>
1.09	Section 10-1.22 page SP-130	<p>Add the following as the first paragraph on SP-130 under Section 10-1.22 “Maintaining Traffic”:</p> <p><i>“Lane closures and shoulders closures are prohibited from 8 p.m. Thursday, August 2, 2012 to 5 a.m. Monday, August 6, 2012 and from 8 p.m. Thursday August 9, 2012 to 5 a.m. Monday, August 13, 2012.”</i></p>
1.10	Section 10-1.67 pages SP-194 and SP-195	<p>Add the following as the first paragraph on SP-195 in Section 10-1.67 “Furnish Field Office”:</p> <p><i>“The County will provide and install all furnishings such as desks and chairs and all office equipment such as copiers, computers, and fax machines.”</i></p> <p>Replace the last paragraph of Section 10-1.67 “Furnish Field Office” on SP-195 with the following:</p> <p><i>“The contract lump sum price paid for furnish field office shall include full compensation for furnishing all labor materials, tools, equipment, and incidentals and for doing all the work involved in furnishing the field office, complete in place, including janitorial services, bottled drinking water delivery service, utilities, alarm system, DSL and maintenance as specified in these special provisions, and as directed by the Engineer.”</i></p>
1.11	Appendix B	<p>Replace the contents of Appendix B “Federal Wage Rates” with the updated Federal Wage rates included as Attachment D attached to this addendum.</p>
1.12	Appendix C	<p>Insert Caltrans Encroachment Permit Rider, Encroachment Permit, and General Provisions included as Attachment E attached to this addendum into Appendix C</p>

		of the Contract Documents.
ITEM NO.	LOCATION, PAGE OR DRAWING NO.	DESCRIPTION OF CHANGE
1.13	Appendix A, Agreement, Proposal	The Contract No. in the footers of the referenced sections of the Contract Documents is amended to read as follows: <i>“Contract No. PW 09-30408, CIP No. 53113”</i>
1.14	Plan Sheet 202, Page C-13, and Page P-5	<p>Question: Response to Bidders’ Inquiries #1, Item 1.03, regarding pavement section under proposed concrete barrier: “The concrete barrier should be built as indicated in the Standard Plans.” I feel the response does not quite answer the question. Standard Plans indicate pavement or well compacted base under concrete barrier. Please clarify if the County’s intent for proposed concrete barrier is to include full pavement section as per typical cross sections, or “well compacted base” as per inference from Standard Plans & earthwork cross sections.</p> <p>Answer: The typical sections show a structural section under proposed concrete barrier. The cross sections, which are not a part of the Contract Documents, do not show, but should show a structural section under concrete barrier. The Hot Mix Asphalt (Type A) and Class 2 Aggregate Base bid quantities have been revised to include the quantities associated with the structural section beneath the concrete barrier at the applicable locations.</p> <p>Bidders are instructed to replace Plan Sheet Q-2 (202 of 218) with revised Plan Sheet Q-2 attached to this addendum. Bidders are instructed to replace Page C-13 of Exhibit A Contractor’s Bid and Bid Price Schedule with Page C-13 R attached to this addendum. Bidders are instructed to replace page P-5 in the Proposal Pay items and Bid Price Schedule with Page P-5 R attached to this addendum.</p>

ITEM NO.	LOCATION, PAGE OR DRAWING NO.	DESCRIPTION OF CHANGE
1.15	Page C-14 and page P-5	Change the Item Code for Bid Item 51 to 411105 in Exhibit A Contractor's Bid and Bid Price Schedule and in the Proposal Pay items and Bid Price Schedule.
1.16	Plan Sheet 2	<p>Question: Note 2 on plan sheet Layout L-1: "Place vegetation control (minor concrete) under all MBGR, TBB, and DTBB" conflicts with typical cross section X-1 which indicates shoulder backing at DTBB. Please clarify.</p> <p>Answer: A sentence has been added to Note 9 of Plan Sheet X-1 (2 of 218). Bidders are instructed to replace Plan Sheet X-1 (2 of 218) with revised X-1 attached to this addendum.</p>
1.17	Plan Sheet 7	<p>Question: Typical Cross Section X-6 indicates sawcut at DWB1 Line. Layout plans indicate sawcut 2' LT from Station 221+98 to 227+00, and 1' LT from Station 227+00 to 351+00. Please clarify.</p> <p>Answer: The Typical Cross Section for DWB1 Line Station 221+98.00 to 351+00.00 has been changed to be consistent with the Layout Sheets. Bidders are instructed to replace Plan Sheet X-6 (7 of 218) with revised X-6 attached to this addendum.</p>
1.18	Plan Sheet 134	<p>Question: Stage Construction plans for Stage 2 indicate a typical section for DWB1 163+15 to 227+00 for widening of 6' plus 2'-3' to sawcut at ETW. Please clarify if this widening is correct as depicted, or if it should be 6' wide.</p> <p>Answer: Notes 1 and 3 on Plan Sheet SC-11 have been revised to be consistent with the typical section on this sheet. Bidders are instructed to replace Plan Sheet SC-11 (134 of 218) with revised Plan Sheet SC-11 attached to this addendum. Bidders are instructed that the layout on revised Plan Sheet SC-11 is not to scale.</p>

Page C-13 R, Exhibit A Contractor’s Bid and Bid Price Schedule, shall be attached to page C-13 in the original Draft Agreement in the Contract Documents Booklet. Page P-5 R, Proposal Pay Items and Bid Price Schedule, shall be attached to page P-5 in the original Proposal in the Contract Document booklet. The remaining pages of this addendum, excluding the revised plan sheets, shall be attached to the Contract Documents booklet.

Indicate receipt of this addendum by filling in the number of this addendum in the space provided on the signature page of the proposal.

Holders who have already mailed their proposal can contact Janel Gifford at (email: Janel.Gifford@edcgov.us) to arrange return of their proposal.

Inform all suppliers and subcontractors as necessary.

The DOT is only sending this addendum by posting on the following website: <http://www.edcgov.us/Government/DOT/Bids.aspx>.

If you are not a Contract Documents Holder, but request a set of documents to bid on this project, you must comply with the requirements of this addendum when submitting your bid.

Attachments:

Attachment A –Prevailing Wage Requirements	1 page
Attachment B – Certified Payroll	1 page
Attachment C – Prevailing Wage Noticing Requirements	1 page
Attachment D – Federal Wage Rates	43 pages
Attachment E – Caltrans Encroachment Permit Documents	6 pages
Page C-13 R of Exhibit A Contractor’s Bid and Bid Price Schedule	1 page
Page P-5 R of Proposal Pay Items and Bid Price Schedule	1 page
Revised Plan Sheet Q -2 (202 of 218)	1 page
Revised Plan Sheet X-1 (2 of 218)	1 page
Revise Plan Sheet X-6 (7 of 218)	1 page
Revised Plan Sheet SC-11 (134 of 218)	1 page

End of Addendum No. 1



Recommended by:
Janel Gifford, P.E.
Office Engineer

2/6/12
Date



Approved by:
James W. Ware, P.E.
Director of Transportation

2/6/12
Date

PREVAILING WAGE REQUIREMENTS:

Contractor’s attention is directed to the requirements of Division 2, Part 7, Chapter 1 of the California Labor Code, including but not limited to Sections 1773, 1773.1, 1773.2, 1773.6, and 1773.7, the general prevailing rate of wages in the county in which the Work is to be done has been determined by the Director of the California Department of Industrial Relations. These wage rates appear in the California Department of Transportation publication entitled General Prevailing Wage Rates. Interested parties can obtain the current wage information by submitting their requests to the Department of Industrial Relations, Division of Labor Statistics and Research, PO Box 420603, San Francisco CA 94142-0603, Telephone (415) 703-4708 or by referring to the website at <http://www.dir.ca.gov/dlsr/PWD>. The rates at the time of the bid advertisement date of a project will remain in effect for the life of the project in accordance with the California Code of Regulations, as modified and effective January 27, 1997.

Copies of the general prevailing rate of wages in the county in which the Work is to be done are also on file at the Department of Transportation’s principal office, and are available upon request, and in case of projects involving federal funds, federal wage requirements as predetermined by the United States Secretary of Labor have been included in the Contract Documents. Addenda to modify the Federal minimum wage rates, if necessary, will be issued as described in the Project Administration section of this Notice to Bidders.

In accordance with the provisions of Labor Code 1810, eight (8) hours of labor shall constitute a legal day's work upon all work done hereunder, and Contractor and any subcontractor employed under this Contract shall conform to and be bound by the provisions of Labor Code Sections 1810 through 1815.

This project is subject to the requirements of Title 8, Chapter 8, Subchapter 4.5 of the California Code of Regulations including the obligation to furnish certified payroll records directly to the Compliance Monitoring Unit under the Labor Commissioner within the Department of Industrial Relations Division of Labor Standards Enforcement in accordance with Section 16461.

In the case of federally funded projects, where federal and state prevailing wage requirements apply, compliance with both is required. This project is funded in whole or part by federal funds. Contractor’s attention is directed to Section 14 of the Special Provisions and the requirements of, and compliance with the Copeland Act (18 U.S.C. 874 and 29 CFR Part 3), the Davis-Bacon Act (40 U.S.C. 276a to 276a-7 and 29 CFR Part 5), and the Contract Work Hours and Safety Standards Act (40 U.S.C. 327-330 and 29 CFR Part 5).

If there is a difference between the minimum wage rates predetermined by the Secretary of Labor and the general prevailing wage rates determined by the Director of the California Department of Industrial Relations for similar classifications of labor, Contractor and subcontractors shall pay not less than the higher wage rate. The Department will not accept lower State wage rates not specifically included in the Federal minimum wage determinations. This includes “helper” (or other classifications based on hours of experience) or any other classification not appearing in the Federal wage determinations. Where Federal wage determinations do not contain the State wage rate determination otherwise available for use by Contractor and subcontractors, Contractor and subcontractors shall pay not less than the federal minimum wage rate which most closely approximates the duties of the employees in question.

5-1.06 CERTIFIED PAYROLL

As required under the provisions of Labor Code Section 1776, the Contractor and any subcontractors shall keep accurate payroll records as follows:

1. The payroll records shall show the name, address, social security number, work classification, straight time and overtime hours worked each day and week, and the actual per diem wages paid to each journeyman, apprentice, worker, or other employee employed by the Contractor or subcontractors in connection with this project.
2. A certified copy of all payroll records enumerated above shall be available for inspection at all reasonable hours at the principal office of the Contractor as follows:
 - a. Make available or furnish to the employee or his or her authorized representative on request.
 - b. Make available for inspection or furnished upon request to a representative of the County, the State of Labor Standards Enforcement, and the Division of Apprenticeship Standards of the State Department of Industrial Relations.
 - c. Make available upon request by the public for inspection or copies thereof made; provided, however, that a request by the public shall be made through either the County, the State Division of Labor Standards Enforcement, or the State Division of Apprenticeship Standards. The requesting party shall, prior to being provided the records, reimburse the costs of preparation by the Contractor, subcontractor, and the entity through which the request was made. The public shall not be given access to the records at the principal office of the Contractor.
 - d. Submit a copy of all payrolls weekly to the Engineer and directly to the Compliance Monitoring Unit (CMU) within the Division of Labor Standards Enforcement of the Department of Industrial Relations, State of California. Submit copy of all payrolls within 10 days of any separate request by the CMU.

5-1.061 PREVAILING WAGE NOTICING REQUIREMENTS

Prior to the start of any work, the Contractor shall post and maintain the following notice in a conspicuous location on the jobsite:

“This public works project is subject to monitoring and investigative activities by the Compliance Monitoring Unit (CMU) of the Division of Labor Standards Enforcement, Department of Industrial Relations, State of California. This Notice is intended to provide information to all workers employed in the execution of the contract for public work and to all contractors and other persons having access to the job site to enable the CMU to ensure compliance with and enforcement of prevailing wage laws on public works projects.

The prevailing wage laws require that all workers be paid at least the minimum hourly wage as determined by the Director of Industrial Relations for the specific classification (or type of work) performed by workers on the project. These rates are listed on a separate job site posting of minimum prevailing rates required to be maintained by the public entity which awarded the public works contract. Complaints concerning nonpayment of the required minimum wage rates to workers on this project may be filed with the CMU at any office of the Division of Labor Standards Enforcement (DLSE).

Local Office Telephone Number: (916)-263-1811

Complaints should be filed in writing immediately upon discovery of any violations of the prevailing wage laws due to the short period of time following the completion of the project that the CMU may take legal action against those responsible.

Complaints should contain details about the violations alleged (for example, wrong rate paid, not all hours paid, overtime rate not paid for hours worked in excess of 8 per day or 40 per week, etc) as well as the name of the employer, the public entity which awarded the public works contract, and the location and name of the project.

*For general information concerning the prevailing wage laws and how to file a complaint concerning any violation of these prevailing wage laws, you may contact any DLSE office. Complaint forms are also available at the Department of Industrial Relations website found at:
www.dir.ca.gov/dlse/PublicWorks.html.*

Full compensation for conforming to the requirements in this section shall be considered as included in the prices for the various contract items of work and no additional compensation will be allowed therefor.

General Decision Number: CA120009 01/27/2012 CA9

Superseded General Decision Number: CA20100009

State: California

Construction Types: Building, Heavy (Heavy and Dredging) and Highway

Counties: Alpine, Amador, Butte, Colusa, El Dorado, Glenn, Lassen, Marin, Modoc, Napa, Nevada, Placer, Plumas, Sacramento, Shasta, Sierra, Siskiyou, Solano, Sonoma, Sutter, Tehama, Trinity, Yolo and Yuba Counties in California.

BUILDING CONSTRUCTION PROJECTS (excluding Amador County only); DREDGING CONSTRUCTION PROJECTS (does not include hopper dredge work); HEAVY CONSTRUCTION PROJECTS (does not include water well drilling); AND HIGHWAY CONSTRUCTION PROJECTS

Modification Number	Publication Date
0	01/06/2012
1	01/13/2012
2	01/20/2012
3	01/27/2012

ASBE0016-001 08/01/2011

AREA 1: ALAMEDA, CONTRA COSTA, LAKE, MARIN, MENDOCINO, MONTEREY, NAPA, SAN BENITO, SAN FRANCISCO, SAN MATEO, SANTA CLARA, SANTA CRUZ, SOLANO, & SONOMA COUNTIES

AREA 2: ALPINE, AMADOR, BUTTE, CALAVERAS, COLUSA, DEL NORTE, EL DORADO, FRESNO, GLENN, HUMBOLDT, KINGS, LASSEN, MADERA, MARIPOSA, MERCED, MODOC, MONO, NEVADA, PLACER, PLUMAS, SACRAMENTO, SAN JOAQUIN, SHASTA, SIERRA, SISKIYOU, STANISLAU, SUTTER, TEHEMA, TRINITY, TULARE, TUOLUMNE, YOLO, & YUBA COUNTIES

	Rates	Fringes
Asbestos Workers/Insulator (Includes the application of all insulating materials, Protective Coverings, Coatings, and Finishes to all types of mechanical systems)		
Area 1.....	\$ 53.05	17.25
Area 2.....	\$ 41.40	17.25

ASBE0016-007 01/01/2010

	Rates	Fringes
U.S. 50 HOV Lanes Phase 2 A Contract No. PW 09-30408, CIP No. 53113 Addendum No. 1, Attachment D		
		County of El Dorado DOT Appendix B Page AB-1

TERRAZZO FINISHER.....	\$ 30.30	13.77
TERRAZZO WORKER/SETTER.....	\$ 39.30	21.20

 BRCA0003-010 01/01/2011

	Rates	Fringes
TILE FINISHER		
Area 1.....	\$ 21.21	10.01
Area 2.....	\$ 21.26	12.44
Area 3.....	\$ 21.44	12.31
Area 4.....	\$ 20.93	11.79
Tile Layer		
Area 1.....	\$ 36.08	11.95
Area 2.....	\$ 34.41	13.68
Area 3.....	\$ 38.61	13.73
Area 4.....	\$ 35.45	13.68

AREA 1: Butte, Colusa, El Dorado, Glenn, Lassen, Modoc,
 Nevada, Placer, Plumas, Sacramento, Shasta, Sierra, Sutter,
 Tehema, Yolo, Yuba
 AREA 2: Alpine, Amador
 AREA 3: Marin, Napa, Solano, Siskiyou
 AREA 4: Sonoma

 BRCA0003-014 06/01/2011

	Rates	Fringes
MARBLE MASON.....	\$ 39.22	18.68

 CARP0034-001 07/01/2011

	Rates	Fringes
Diver		
Assistant Tender, ROV		
Tender/Technician.....	\$ 36.75	28.04
Diver standby.....	\$ 41.43	28.04
Diver Tender.....	\$ 40.43	28.04
Diver wet.....	\$ 82.86	28.04
Manifold Operator (mixed gas).....	\$ 45.43	28.04
Manifold Operator (Standby).....	\$ 40.43	28.04

DEPTH PAY (Surface Diving):
 050 to 100 ft \$2.00 per foot
 101 to 150 ft \$3.00 per foot
 151 to 220 ft \$4.00 per foot

SATURATION DIVING:
 The standby rate shall apply until saturation starts. The
 saturation diving rate applies when divers are under
 pressure continuously until work task and decompression are

complete. The diver rate shall be paid for all saturation hours.

DIVING IN ENCLOSURES:

Where it is necessary for Divers to enter pipes or tunnels, or other enclosures where there is no vertical ascent, the following premium shall be paid: Distance traveled from entrance 26 feet to 300 feet: \$1.00 per foot. When it is necessary for a diver to enter any pipe, tunnel or other enclosure less than 48" in height, the premium will be \$1.00 per foot.

WORK IN COMBINATION OF CLASSIFICATIONS:

Employees working in any combination of classifications within the diving crew (except dive supervisor) in a shift are paid in the classification with the highest rate for that shift.

 CARP0034-003 07/01/2011

	Rates	Fringes
Piledriver.....	\$ 36.75	28.04

 CARP0035-001 08/01/2011

AREA 1: MARIN, NAPA, SOLANO & SONOMA

AREA 3: SACRAMENTO

AREA 4: ALPINE, BUTTE, COLUSA, EL DORADO, GLENN, LASSEN, MODOC, NEVADA, PLACER, PLUMAS, SHASTA, SIERRA, SISKIYOU, SUTTER, TEHAMA, TRINITY, YOLO & YUBA

	Rates	Fringes
Drywall Installers/Lathers:		
Area 1.....	\$ 37.50	25.28
Area 3.....	\$ 32.12	25.28
Area 4.....	\$ 30.77	25.28
Drywall Stocker/Scrapper		
Area 1.....	\$ 18.75	14.44
Area 3.....	\$ 16.06	14.44
Area 4.....	\$ 15.39	14.44

 CARP0035-009 07/01/2011

Marin County

	Rates	Fringes
CARPENTER		
Bridge Builder/Highway		
Carpenter.....	\$ 37.50	24.84

U.S. 50 HOV Lanes Phase 2 A
Contract No. PW 09-30408, CIP No. 53113
Addendum No. 1, Attachment D

County of El Dorado DOT
Appendix B
 Page AB-4

Hardwood Floorlayer, Shingler, Power Saw Operator, Steel Scaffold & Steel Shoring Erector, Saw Filer.....	\$ 37.65	24.84
Journeyman Carpenter.....	\$ 37.50	24.84
Millwright.....	\$ 37.60	26.43

 CARP0035-010 07/01/2010

AREA 1: Marin, Napa, Solano & Sonoma Counties

AREA 2: Alpine, San Benito and Santa Cruz

AREA 3: Alpine, Butte, Colusa, El Dorado, Glenn, Lassen, Modoc,
 Nevada, Placer, Plumas, Sacramento, Shasta, Sierra, Siskiyou,
 Sutter, Tehama, Trinity, Yolo & Yuba counties

	Rates	Fringes
Modular Furniture Installer		
Area 1		
Installer I.....	\$ 22.11	14.98
Installer II.....	\$ 18.68	14.98
Lead Installer.....	\$ 25.56	15.48
Master Installer.....	\$ 29.78	15.48
Area 2		
Installer I.....	\$ 19.46	14.98
Installer II.....	\$ 16.51	14.98
Lead Installer.....	\$ 22.43	15.48
Master Installer.....	\$ 26.06	15.48
Area 3		
Installer I.....	\$ 18.51	14.98
Installer II.....	\$ 15.74	14.98
Lead Installer.....	\$ 21.31	15.48
Master Installer.....	\$ 24.73	15.48

 CARP0046-001 07/01/2011

El Dorado (West), Placer (West), Sacramento and Yolo Counties

	Rates	Fringes
Carpenters		
Bridge Builder/Highway Carpenter.....	\$ 37.50	24.84
Hardwood Floorlayer, Shingler, Power Saw Operator, Steel Scaffold & Steel Shoring Erector, Saw Filer.....	\$ 31.77	24.84
Journeyman Carpenter.....	\$ 31.62	24.84
Millwright.....	\$ 34.12	26.43

Footnote: Placer County (West) includes territory West of and including Highway 49 and El Dorado County (West) includes territory West of and including Highway 49 and territory inside the city limits of Placerville.

 CARP0046-002 07/01/2011

Alpine, Colusa, El Dorado (East), Nevada, Placer (East),
 Sierra, Sutter and Yuba Counties

	Rates	Fringes
Carpenters		
Bridge Builder/Highway Carpenter.....	\$ 37.50	24.84
Hardwood Floorlayer, Shingler, Power Saw Operator, Steel Scaffold & Steel Shoring Erector, Saw Filer.....	\$ 30.42	24.84
Journeyman Carpenter.....	\$ 30.27	24.84
Millwright.....	\$ 32.77	26.43

 CARP0152-003 07/01/2011

Amador County

	Rates	Fringes
Carpenters		
Bridge Builder/Highway Carpenter.....	\$ 37.50	24.84
Hardwood Floorlayer, Shingler, Power Saw Operator, Steel Scaffold & Steel Shoring Erector, Saw Filer.....	\$ 30.42	24.84
Journeyman Carpenter.....	\$ 30.27	24.84
Millwright.....	\$ 32.77	26.43

 CARP0180-001 07/01/2011

Solano County

	Rates	Fringes
Carpenters		
Bridge Builder/Highway Carpenter.....	\$ 37.50	24.84
Hardwood Floorlayer, Shingler, Power Saw Operator, Steel Scaffold & Steel Shoring Erector, Saw		

Filer.....	\$ 37.65	24.84
Journeyman Carpenter.....	\$ 37.50	24.84
Millwright.....	\$ 37.60	26.43

 CARP0751-001 07/01/2011

Napa and Sonoma Counties

	Rates	Fringes
Carpenters		
Bridge Builder/Highway Carpenter.....	\$ 37.50	24.84
Hardwood Floorlayer, Shingler, Power Saw Operator, Steel Scaffold & Steel Shoring Erector, Saw		
Filer.....	\$ 37.65	24.84
Journeyman Carpenter.....	\$ 37.50	24.84
Millwright.....	\$ 37.60	26.43

 CARP1599-001 07/01/2011

Butte, Glenn, Lassen, Modoc, Plumas, Shasta, Siskiyou, Tehama
 and Trinity Counties

	Rates	Fringes
Carpenters		
Bridge Builder/Highway Carpenter.....	\$ 37.50	24.84
Hardwood Floorlayer, Shingler, Power Saw Operator, Steel Scaffold & Steel Shoring Erector, Saw		
Filer.....	\$ 30.42	24.84
Journeyman Carpenter.....	\$ 30.27	24.84
Millwright.....	\$ 32.77	26.43

 ELEC0006-002 12/01/2010

MARIN, NAPA, SOLANO & SONOMA COUNTIES

	Rates	Fringes
Sound & Communications		
Installer.....	\$ 29.87	3%+12.95
Technician.....	\$ 34.01	3%+12.95

SCOPE OF WORK INCLUDES-
 SOUND & VOICE TRANSMISSION (Music, Intercom, Nurse Call,
 Telephone); FIRE ALARM SYSTEMS [excluding fire alarm work
 when installed in raceways (including wire and cable
 pulling) and when performed on new or major remodel

building projects or jobs],
 TELEVISION & VIDEO SYSTEMS, SECURITY SYSTEMS, COMMUNICATIONS
 SYSTEMS that transmit or receive information and/or control
 systems that are intrinsic to the above.

EXCLUDES-

Excludes all other data systems or multiple systems which
 include control function or power supply; excludes
 installation of raceway systems, line voltage work,
 industrial work, life-safety systems (all buildings having
 floors located more than 75' above the lowest floor level
 having building access); excludes energy management
 systems.

 ELEC0180-001 06/01/2011

NAPA AND SOLANO COUNTIES

	Rates	Fringes
CABLE SPLICER.....	\$ 48.16	3%+19.88
ELECTRICIAN.....	\$ 42.81	3%+19.88

 ELEC0340-002 12/01/2010

ALPINE, AMADOR, BUTTE, COLUSA, EL DORADO, GLENN, LASSEN,
 NEVADA, PLACER, PLUMAS, SACRAMENTO, TRINITY, YOLO, YUBA COUNTIES

	Rates	Fringes
Communications System		
Sound & Communications		
Installer.....	\$ 24.13	3%+10.65
Sound & Communications		
Technician.....	\$ 27.75	3%+10.65

SCOPE OF WORK

Includes the installation testing, service and maintenance,
 of the following systems which utilize the transmission
 and/or transference of voice, sound, vision and digital for
 commercial, education, security and entertainment purposes
 for the following TV monitoring and surveillance,
 background-foreground music, intercom and telephone
 interconnect, inventory control systems, microwave
 transmission, multi-media, multiplex, nurse call system,
 radio page, school intercom and sound, burglar alarms, and
 low voltage master clock systems.

A. SOUND AND VOICE TRANSMISSION/TRANSFERENCE SYSTEMS

Background foreground music Intercom and telephone
 interconnect systems, Telephone systems, Nurse call
 systems, Radio page systems, School intercom and sound

systems, Burglar alarm systems, Low voltage master clock systems, Multi-media/multiplex systems, Sound and musical entertainment systems, RF systems, Antennas and Wave Guide.

B. FIRE ALARM SYSTEMS

Installation, wire pulling and testing

C. TELEVISION AND VIDEO SYSTEMS Television monitoring and surveillance systems, Video security systems, Video entertainment systems, Video educational systems, Microwave transmission systems, CATV and CCTV

D. SECURITY SYSTEMS Perimeter security systems
 Vibration sensor systems Card access systems Access control systems Sonar/infrared monitoring equipment

E. COMMUNICATIONS SYSTEMS THAT TRANSMIT OR RECEIVE INFORMATION AND/OR CONTROL SYSTEMS THAT ARE INTRINSIC TO THE ABOVE LISTED SYSTEMS SCADA (Supervisory Control and Data Acquisition) PCM (Pulse Code Modulation) Inventory Control Systems Digital Data Systems Broadband and Baseband and Carriers Point of Sale Systems VSAT Data Systems Data Communication Systems RF and Remote Control Systems Fiber Optic Data Systems
 WORK EXCLUDED Raceway systems are not covered (excluding Ladder-Rack for the purpose of the above listed systems). Chases and/or nipples (not to exceed 10 feet) may be installed on open wiring systems. Energy management systems. SCADA (Supervisory Control and Data Acquisition) when not intrinsic to the above listed systems (in the scope). Fire alarm systems when installed in raceways (including wire and cable pulling) shall be performed at the electrician wage rate, when either of the following two (2) conditions apply:
 1. The project involves new or major remodel building trades construction.
 2. The conductors for the fire alarm system are installed in conduit.

 ELEC0340-003 06/01/2011

ALPINE (West of Sierra Mt. Watershed), AMADOR, BUTTE, COLUSA, EL DORADO (West of Sierra Mt. Watershed), GLENN, LASSEN, NEVADA (West of Sierra Mt. Watershed), PLACER, PLUMAS, SACRAMENTO, SHASTA, SIERRA (West of Sierra Mt. Watershed), SUTTER, TEHAMA, TRINITY, YOLO & YUBA COUNTIES

	Rates	Fringes
ELECTRICIAN		
Remaining area.....	\$ 38.93	16.57
Sierra Army Depot, Herlong..	\$ 48.66	3%+13.25
Tunnel work.....	\$ 40.88	3%+13.25

CABLE SPLICER: Receives 110% of the Electrician basic hourly rate.

 ELEC0401-005 12/01/2009

ALPINE (east of the main watershed divide), EL DORADO (east of the main watershed divide), NEVADA (east of the main watershed), PLACER (east of the main watershed divide) and SIERRA (east of the main watershed divide) COUNTIES:

	Rates	Fringes
ELECTRICIAN.....	\$ 35.40	13.02+3%

 ELEC0551-004 06/01/2011

MARIN AND SONOMA COUNTIES

	Rates	Fringes
ELECTRICIAN.....	\$ 46.00	14.38

 ELEC0659-006 01/01/2012

DEL NORTE, MODOC and SISKIYOU COUNTIES

	Rates	Fringes
ELECTRICIAN.....	\$ 30.02	14.45

 ELEC0659-008 02/01/2010

DEL NORTE, MODOC & SISKIYOU COUNTIES

	Rates	Fringes
Line Construction		
(1) Cable Splicer.....	\$ 47.34	13.74
(2) Lineman, Pole Sprayer, Heavy Line Equipment Man....	\$ 42.27	13.54
(3) Tree Trimmer.....	\$ 29.70	9.94
(4) Line Equipment Man.....	\$ 36.35	10.85
(5) Powdermen, Jackhammermen.....	\$ 31.90	10.00
(6) Groundman.....	\$ 29.59	10.24

 ELEC1245-004 06/01/2011

ALL COUNTIES EXCEPT DEL NORTE, MODOC & SISKIYOU

	Rates	Fringes
--	-------	---------

LINE CONSTRUCTION

(1) Lineman; Cable splicer..\$ 47.87	13.87
(2) Equipment specialist (operates crawler tractors, commercial motor vehicles, backhoes, trenchers, cranes (50 tons and below), overhead & underground distribution line equipment).....\$ 38.23	12.80
(3) Groundman.....\$ 29.25	12.53
(4) Powderman.....\$ 42.75	12.97

HOLIDAYS: New Year's Day, M.L. King Day, Memorial Day,
Independence Day, Labor Day, Veterans Day, Thanksgiving Day
and day after Thanksgiving, Christmas Day

ELEV0008-001 01/01/2011

	Rates	Fringes
ELEVATOR MECHANIC.....\$ 56.14		21.785

FOOTNOTE:

PAID VACATION: Employer contributes 8% of regular hourly
rate as vacation pay credit for employees with more than 5
years of service, and 6% for 6 months to 5 years of service.
PAID HOLIDAYS: New Years Day, Memorial Day, Independence Day,
Labor Day, Veterans Day, Thanksgiving Day, Friday after
Thanksgiving, and Christmas Day.

* ENGI0003-008 07/01/2011

	Rates	Fringes
Dredging: (DREDGING: CLAMSHELL & DIPPER DREDGING; HYDRAULIC SUCTION DREDGING:) AREA 1:		
(1) Leverman.....\$ 38.94		24.43
(2) Dredge Dozer; Heavy duty repairman.....\$ 33.98		24.43
(3) Booster Pump Operator; Deck Engineer; Deck mate; Dredge Tender; Winch Operator.....\$ 32.86		24.43
(4) Bargeman; Deckhand; Fireman; Leveehand; Oiler..\$ 29.56		24.43
AREA 2:		
(1) Leverman.....\$ 40.94		24.43
(2) Dredge Dozer; Heavy duty repairman.....\$ 35.98		24.43
(3) Booster Pump Operator; Deck		

Engineer; Deck mate;		
Dredge Tender; Winch		
Operator.....	\$ 34.86	24.43
(4) Bargeman; Deckhand;		
Fireman; Leveehand; Oiler..	\$ 31.56	24.43

AREA DESCRIPTIONS

AREA 1: ALAMEDA, BUTTE, CONTRA COSTA, KINGS, MARIN, MERCED, NAPA, SACRAMENTO, SAN BENITO, SAN FRANCISCO, SAN JOAQUIN, SAN MATEO, SANTA CLARA, SANTA CRUZ, SOLANO, STANISLAUS, SUTTER, YOLO, AND YUBA COUNTIES

AREA 2: MODOC COUNTY

THE REMAINGING COUNTIES ARE SPLIT BETWEEN AREA 1 AND AREA 2 AS NOTED BELOW:

ALPINE COUNTY:

Area 1: Northernmost part
Area 2: Remainder

CALAVERAS COUNTY:

Area 1: Remainder
Area 2: Eastern part

COLUSA COUNTY:

Area 1: Eastern part
Area 2: Remainder

ELDORADO COUNTY:

Area 1: North Central part
Area 2: Remainder

FRESNO COUNTY:

Area 1: Remainder
Area 2: Eastern part

GLENN COUNTY:

Area 1: Eastern part
Area 2: Remainder

LASSEN COUNTY:

Area 1: Western part along the Southern portion of border with Shasta County
Area 2: Remainder

MADERA COUNTY:

Area 1: Except Eastern part
Area 2: Eastern part

MARIPOSA COUNTY

Area 1: Except Eastern part
Area 2: Eastern part

MONTERREY COUNTY

Area 1: Except Southwestern part
Area 2: Southwestern part

NEVADA COUNTY:

Area 1: All but the Northern portion along the border of
Sierra County
Area 2: Remainder

PLACER COUNTY:

Area 1: Al but the Central portion
Area 2: Remainder

PLUMAS COUNTY:

Area 1: Western portion
Area 2: Remainder

SHASTA COUNTY:

Area 1: All but the Northeastern corner
Area 2: Remainder

SIERRA COUNTY:

Area 1: Western part
Area 2: Remainder

SISKIYOU COUNTY:

Area 1: Central part
Area 2: Remainder

SONOMA COUNTY:

Area 1: All but the Northwestern corner
Area 2: Remainder

TEHAMA COUNTY:

Area 1: All but the Western border with Mendocino & Trinity
Counties
Area 2: Remainder

TRINITY COUNTY:

Area 1: East Central part and the Northeastern border with
Shasta County
Area 2: Remainder

TUOLUMNE COUNTY:

Area 1: Except Eastern part
Area 2: Eastern part

ENGI0003-018 06/27/2011

"AREA 1" WAGE RATES ARE LISTED BELOW

"AREA 2" RECEIVES AN ADDITIONAL \$2.00 PER HOUR ABOVE AREA 1
RATES.

SEE AREA DEFINITIONS BELOW

	Rates	Fringes
OPERATOR: Power Equipment		
(AREA 1:)		
GROUP 1.....	\$ 37.77	27.52
GROUP 2.....	\$ 36.24	27.52
GROUP 3.....	\$ 34.76	27.52
GROUP 4.....	\$ 33.38	27.52
GROUP 5.....	\$ 32.11	27.52
GROUP 6.....	\$ 30.79	27.52
GROUP 7.....	\$ 29.65	27.52
GROUP 8.....	\$ 28.51	27.52
GROUP 8-A.....	\$ 28.30	27.52
OPERATOR: Power Equipment		
(Cranes and Attachments -		
AREA 1:)		
GROUP 1		
Cranes.....	\$ 38.65	27.52
Oiler.....	\$ 29.39	27.52
Truck crane oiler.....	\$ 31.68	27.52
GROUP 2		
Cranes.....	\$ 36.89	27.52
Oiler.....	\$ 29.18	27.52
Truck crane oiler.....	\$ 31.42	27.52
GROUP 3		
Cranes.....	\$ 35.14	27.52
Hydraulic.....	\$ 30.79	27.52
Oiler.....	\$ 28.90	27.52
Truck Crane Oiler.....	\$ 31.18	27.52
OPERATOR: Power Equipment		
(Piledriving - AREA 1:)		
GROUP 1		
Lifting devices.....	\$ 38.99	27.52
Oiler.....	\$ 29.73	27.52
Truck crane oiler.....	\$ 32.01	27.52
GROUP 2		
Lifting devices.....	\$ 37.17	27.52
Oiler.....	\$ 29.46	27.52
Truck Crane Oiler.....	\$ 31.76	27.52
GROUP 3		
Lifting devices.....	\$ 35.49	27.52
Oiler.....	\$ 29.24	27.52
Truck Crane Oiler.....	\$ 31.47	27.52
GROUP 4.....	\$ 33.72	27.52
GROUP 5.....	\$ 31.08	27.52
GROUP 6.....	\$ 28.85	27.52
OPERATOR: Power Equipment		
(Steel Erection - AREA 1:)		
GROUP 1		
Cranes.....	\$ 39.62	27.52
Oiler.....	\$ 30.07	27.52
Truck Crane Oiler.....	\$ 32.30	27.52
GROUP 2		

Cranes.....	\$ 37.85	27.52
Oiler.....	\$ 29.80	27.52
Truck Crane Oiler.....	\$ 32.08	27.52
GROUP 3		
Cranes.....	\$ 36.37	27.52
Hydraulic.....	\$ 31.42	27.52
Oiler.....	\$ 29.58	27.52
Truck Crane Oiler.....	\$ 31.81	27.52
GROUP 4.....	\$ 34.35	27.52
GROUP 5.....	\$ 33.05	27.52
OPERATOR: Power Equipment (Tunnel and Underground Work - AREA 1:)		
SHAFTS, STOPES, RAISES:		
GROUP 1.....	\$ 33.87	27.52
GROUP 1-A.....	\$ 36.34	27.52
GROUP 2.....	\$ 32.61	27.52
GROUP 3.....	\$ 31.28	27.52
GROUP 4.....	\$ 30.14	27.52
GROUP 5.....	\$ 29.00	27.52
UNDERGROUND:		
GROUP 1.....	\$ 33.77	27.52
GROUP 1-A.....	\$ 36.34	27.52
GROUP 2.....	\$ 32.51	27.52
GROUP 3.....	\$ 31.18	27.52
GROUP 4.....	\$ 30.04	27.52
GROUP 5.....	\$ 28.90	27.52

FOOTNOTE: Work suspended by ropes or cables, or work on a Yo-Yo Cat: \$.60 per hour additional.

POWER EQUIPMENT OPERATOR CLASSIFICATIONS

GROUP 1: Operator of helicopter (when used in erection work); Hydraulic excavator, 7 cu. yds. and over; Power shovels, over 7 cu. yds.

GROUP 2: Highline cableway; Hydraulic excavator, 3-1/2 cu. yds. up to 7 cu. yds.; Licensed construction work boat operator, on site; Power blade operator (finish); Power shovels, over 1 cu. yd. up to and including 7 cu. yds. m.r.c.

GROUP 3: Asphalt milling machine; Cable backhoe; Combination backhoe and loader over 3/4 cu. yds.; Continuous flight tie back machine assistant to engineer or mechanic; Crane mounted continuous flight tie back machine, tonnage to apply; Crane mounted drill attachment, tonnage to apply; Dozer, slope brd; Gradall; Hydraulic excavator, up to 3 1/2 cu. yds.; Loader 4 cu. yds. and over; Long reach excavator; Multiple engine scraper (when used as push pull); Power shovels, up to and including 1 cu. yd.; Pre-stress wire wrapping machine; Side boom cat, 572 or larger; Track

loader 4 cu. yds. and over; Wheel excavator (up to and including 750 cu. yds. per hour)

GROUP 4: Asphalt plant engineer/box person; Chicago boom; Combination backhoe and loader up to and including 3/4 cu. yd.; Concrete batch plant (wet or dry); Dozer and/or push cat; Pull- type elevating loader; Gradesetter, grade checker (GPS, mechanical or otherwise); Grooving and grinding machine; Heading shield operator; Heavy-duty drilling equipment, Hughes, LDH, Watson 3000 or similar; Heavy-duty repairperson and/or welder; Lime spreader; Loader under 4 cu. yds.; Lubrication and service engineer (mobile and grease rack); Mechanical finishers or spreader machine (asphalt, Barber-Greene and similar); Miller Formless M-9000 slope paver or similar; Portable crushing and screening plants; Power blade support; Roller operator, asphalt; Rubber-tired scraper, self-loading (paddle-wheels, etc.); Rubber- tired earthmoving equipment (scrapers); Slip form paver (concrete); Small tractor with drag; Soil stabilizer (P & H or equal); Spider plow and spider puller; Tubex pile rig; Unlicensed constuction work boat operator, on site; Timber skidder; Track loader up to 4 yds.; Tractor-drawn scraper; Tractor, compressor drill combination; Welder; Woods-Mixer (and other similar Pugmill equipment)

GROUP 5: Cast-in-place pipe laying machine; Combination slusher and motor operator; Concrete conveyor or concrete pump, truck or equipment mounted; Concrete conveyor, building site; Concrete pump or pumpcrete gun; Drilling equipment, Watson 2000, Texoma 700 or similar; Drilling and boring machinery, horizontal (not to apply to waterliners, wagon drills or jackhammers); Concrete mixer/all; Person and/or material hoist; Mechanical finishers (concrete) (Clary, Johnson, Bidwell Bridge Deck or similar types); Mechanical burm, curb and/or curb and gutter machine, concrete or asphalt); Mine or shaft hoist; Portable crusher; Power jumbo operator (setting slip-forms, etc., in tunnels); Screed (automatic or manual); Self-propelled compactor with dozer; Tractor with boom D6 or smaller; Trenching machine, maximum digging capacity over 5 ft. depth; Vermeer T-600B rock cutter or similar

GROUP 6: Armor-Coater (or similar); Ballast jack tamper; Boom- type backfilling machine; Assistant plant engineer; Bridge and/or gantry crane; Chemical grouting machine, truck-mounted; Chip spreading machine operator; Concrete saw (self-propelled unit on streets, highways, airports and canals); Deck engineer; Drilling equipment Texoma 600, Hughes 200 Series or similar up to and including 30 ft. m.r.c.; Drill doctor; Helicopter radio operator; Hydro-hammer or similar; Line master; Skidsteer loader, Bobcat larger than 743 series or similar (with attachments); Locomotive; Lull hi-lift or similar; Oiler,

truck mounted equipment; Pavement breaker, truck-mounted, with compressor combination; Paving fabric installation and/or laying machine; Pipe bending machine (pipelines only); Pipe wrapping machine (tractor propelled and supported); Screed (except asphaltic concrete paving); Self-propelled pipeline wrapping machine; Soils & materials tester; Tractor; Self-loading chipper; Concrete barrier moving machine

GROUP 7: Ballast regulator; Boom truck or dual-purpose A-frame truck, non-rotating - under 15 tons; Truck-mounted rotating telescopic boom type lifting device, Manitex or similar (boom truck) - under 15 tons; Cary lift or similar; Combination slurry mixer and/or cleaner; Drilling equipment, 20 ft. and under m.r.c.; Firetender (hot plant); Grouting machine operator; Highline cableway signalperson; Stationary belt loader (Kolman or similar); Lift slab machine (Vagtborg and similar types); Maginnes internal full slab vibrator; Material hoist (1 drum); Mechanical trench shield; Pavement breaker with or without compressor combination; Pipe cleaning machine (tractor propelled and supported); Post driver; Roller (except asphalt); Chip Seal; Self-propelled automatically applied concrete curing machine (on streets, highways, airports and canals); Self-propelled compactor (without dozer); Signalperson; Slip-form pumps (lifting device for concrete forms); Tie spacer; Tower mobile; Trenching machine, maximum digging capacity up to and including 5 ft. depth; Truck-type loader

GROUP 8: Bit sharpener; Boiler tender; Box operator; Brakeperson; Combination mixer and compressor (shotcrete/gunite); Compressor operator; Deckhand; Fire tender; Forklift (under 20 ft.); Generator; Gunite/shotcrete equipment operator; Hydraulic monitor; Ken seal machine (or similar); Mixermobile; Oiler; Pump operator; Refrigeration plant; Reservoir-debris tug (self-propelled floating); Ross Carrier (construction site); Rotomist operator; Self-propelled tape machine; Shuttlecar; Self-propelled power sweeper operator (includes vacuum sweeper); Slusher operator; Surface heater; Switchperson; Tar pot firetender; Tugger hoist, single drum; Vacuum cooling plant; Welding machine (powered other than by electricity)

GROUP 8-A: Elevator operator; Skidsteer loader-Bobcat 743 series or smaller, and similar (without attachments); Mini excavator under 25 H.P. (backhoe-trencher); Tub grinder wood chipper

ALL CRANES AND ATTACHMENTS

GROUP 1: Clamshell and dragline over 7 cu. yds.; Crane, over

100 tons; Derrick, over 100 tons; Derrick barge pedestal-mounted, over 100 tons; Self-propelled boom-type lifting device, over 100 tons

GROUP 2: Clamshell and dragline over 1 cu. yd. up to and including 7 cu. yds.; Crane, over 45 tons up to and including 100 tons; Derrick barge, 100 tons and under; Self-propelled boom-type lifting device, over 45 tons; Tower crane

GROUP 3: Clamshell and dragline up to and including 1 cu. yd.; Cranes 45 tons and under; Self-propelled boom-type lifting device 45 tons and under; Boom Truck or dual purpose A-frame truck, non-rotating over 15 tons; Truck-mounted rotating telescopic boom type lifting device, Manitex or similar (boom truck) over 15 tons;

PILEDRIVERS

GROUP 1: Derrick barge pedestal mounted over 100 tons; Clamshell over 7 cu. yds.; Self-propelled boom-type lifting device over 100 tons; Truck crane or crawler, land or barge mounted over 100 tons

GROUP 2: Derrick barge pedestal mounted 45 tons to and including 100 tons; Clamshell up to and including 7 cu. yds.; Self-propelled boom-type lifting device over 45 tons; Truck crane or crawler, land or barge mounted, over 45 tons up to and including 100 tons; Fundex F-12 hydraulic pile rig

GROUP 3: Derrick barge pedestal mounted under 45 tons; Self-propelled boom-type lifting device 45 tons and under; Skid/scow piledriver, any tonnage; Truck crane or crawler, land or barge mounted 45 tons and under

GROUP 4: Assistant operator in lieu of assistant to engineer; Forklift, 10 tons and over; Heavy-duty repairperson/welder

GROUP 5: Deck engineer

GROUP 6: Deckhand; Fire tender

STEEL ERECTORS

GROUP 1: Crane over 100 tons; Derrick over 100 tons; Self-propelled boom-type lifting device over 100 tons

GROUP 2: Crane over 45 tons to 100 tons; Derrick under 100 tons; Self-propelled boom-type lifting device over 45 tons to 100 tons; Tower crane

GROUP 3: Crane, 45 tons and under; Self-propelled boom-type lifting device, 45 tons and under

GROUP 4: Chicago boom; Forklift, 10 tons and over; Heavy-duty repair person/welder

GROUP 5: Boom cat

--

TUNNEL AND UNDERGROUND WORK

GROUP 1-A: Tunnel bore machine operator, 20' diameter or more

GROUP 1: Heading shield operator; Heavy-duty repairperson; Mucking machine (rubber tired, rail or track type); Raised bore operator (tunnels); Tunnel mole bore operator

GROUP 2: Combination slusher and motor operator; Concrete pump or pumpcrete gun; Power jumbo operator

GROUP 3: Drill doctor; Mine or shaft hoist

GROUP 4: Combination slurry mixer cleaner; Grouting Machine operator; Motorman

GROUP 5: Bit Sharpener; Brakeman; Combination mixer and compressor (gunite); Compressor operator; Oiler; Pump operator; Slusher operator

AREA DESCRIPTIONS:

POWER EQUIPMENT OPERATORS, CRANES AND ATTACHMENTS, TUNNEL AND UNDERGROUND [These areas do not apply to Piledrivers and Steel Erectors]

AREA 1: ALAMEDA, BUTTE, CONTRA COSTA, KINGS, MARIN, MERCED, NAPA, SACRAMENTO, SAN BENITO, SAN FRANCISCO, SAN JOAQUIN, SAN MATEO, SANTA CLARA, SANTA CRUZ, SOLANO, STANISLAUS, SUTTER, YOLO, AND YUBA COUNTIES

AREA 2 - MODOC COUNTY

THE REMAINING COUNTIES ARE SPLIT BETWEEN AREA 1 AND AREA 2 AS NOTED BELOW:

ALPINE COUNTY:

Area 1: Northernmost part
Area 2: Remainder

CALAVERAS COUNTY:

Area 1: Except Eastern part

Area 2: Eastern part

COLUSA COUNTY:

Area 1: Eastern part

Area 2: Remainder

DEL NORTE COUNTY:

Area 1: Extreme Southwestern corner

Area 2: Remainder

ELDORADO COUNTY:

Area 1: North Central part

Area 2: Remainder

FRESNO COUNTY

Area 1: Except Eastern part

Area 2: Eastern part

GLENN COUNTY:

Area 1: Eastern part

Area 2: Remainder

HUMBOLDT COUNTY:

Area 1: Except Eastern and Southwestern parts

Area 2: Remainder

LAKE COUNTY:

Area 1: Southern part

Area 2: Remainder

LASSEN COUNTY:

Area 1: Western part along the Southern portion of border
with Shasta County

Area 2: Remainder

MADERA COUNTY

Area 1: Remainder

Area 2: Eastern part

MARIPOSA COUNTY

Area 1: Remainder

Area 2: Eastern part

MENDOCINO COUNTY:

Area 1: Central and Southeastern parts

Area 2: Remainder

MONTEREY COUNTY

Area 1: Remainder

Area 2: Southwestern part

NEVADA COUNTY:

Area 1: All but the Northern portion along the border of
Sierra County

Area 2: Remainder

PLACER COUNTY:

Area 1: All but the Central portion
Area 2: Remainder

PLUMAS COUNTY:

Area 1: Western portion
Area 2: Remainder

SHASTA COUNTY:

Area 1: All but the Northeastern corner
Area 2: Remainder

SIERRA COUNTY:

Area 1: Western part
Area 2: Remainder

SISKIYOU COUNTY:

Area 1: Central part
Area 2: Remainder

SONOMA COUNTY:

Area 1: All but the Northwestern corner
Area 2: Reaminder

TEHAMA COUNTY:

Area 1: All but the Western border with mendocino & Trinity
Counties
Area 2: Remainder

TRINITY COUNTY:

Area 1: East Central part and the Northeaster border with
Shasta County
Area 2: Remainder

TULARE COUNTY;

Area 1: Remainder
Area 2: Eastern part

TUOLUMNE COUNTY:

Area 1: Remainder
Area 2: Eastern Part

ENGI0003-019 06/27/2011

SEE AREA DESCRIPTIONS BELOW

	Rates	Fringes
OPERATOR: Power Equipment (LANDSCAPE WORK ONLY)		
GROUP 1		
AREA 1.....	\$ 28.64	19.96
AREA 2.....	\$ 30.64	19.96
GROUP 2		
AREA 1.....	\$ 25.04	19.96

AREA 2.....	\$ 27.04	19.96
GROUP 3		
AREA 1.....	\$ 20.43	19.96
AREA 2.....	\$ 22.43	19.96

GROUP DESCRIPTIONS:

GROUP 1: Landscape Finish Grade Operator: All finish grade work regardless of equipment used, and all equipment with a rating more than 65 HP.

GROUP 2: Landscape Operator up to 65 HP: All equipment with a manufacturer's rating of 65 HP or less except equipment covered by Group 1 or Group 3. The following equipment shall be included except when used for finish work as long as manufacturer's rating is 65 HP or less: A-Frame and Winch Truck, Backhoe, Forklift, Hydragraphic Seeder Machine, Roller, Rubber-Tired and Track Earthmoving Equipment, Skiploader, Straw Blowers, and Trencher 31 HP up to 65 HP.

GROUP 3: Landscape Utility Operator: Small Rubber-Tired Tractor, Trencher Under 31 HP.

AREA DESCRIPTIONS:

AREA 1: ALAMEDA, BUTTE, CONTRA COSTA, KINGS, MARIN, MERCED, NAPA, SACRAMENTO, SAN BENITO, SAN FRANCISCO, SAN JOAQUIN, SAN MATEO, SANTA CLARA, SANTA CRUZ, SOLANO, STANISLAUS, SUTTER, YOLO, AND YUBA COUNTIES

AREA 2 - MODOC COUNTY

THE REMAINING COUNTIES ARE SPLIT BETWEEN AREA 1 AND AREA 2 AS NOTED BELOW:

ALPINE COUNTY:

Area 1: Northernmost part
Area 2: Remainder

CALAVERAS COUNTY:

Area 1: Except Eastern part
Area 2: Eastern part

COLUSA COUNTY:

Area 1: Eastern part
Area 2: Remainder

DEL NORTE COUNTY:

Area 1: Extreme Southwestern corner
Area 2: Remainder

ELDORADO COUNTY:

Area 1: North Central part
Area 2: Remainder

FRESNO COUNTY

Area 1: Except Eastern part
Area 2: Eastern part

GLENN COUNTY:

Area 1: Eastern part
Area 2: Remainder

HUMBOLDT COUNTY:

Area 1: Except Eastern and Southwestern parts
Area 2: Remainder

LAKE COUNTY:

Area 1: Southern part
Area 2: Remainder

LASSEN COUNTY:

Area 1: Western part along the Southern portion of border
with Shasta County
Area 2: Remainder

MADERA COUNTY

Area 1: Remainder
Area 2: Eastern part

MARIPOSA COUNTY

Area 1: Remainder
Area 2: Eastern part

MENDOCINO COUNTY:

Area 1: Central and Southeastern parts
Area 2: Remainder

MONTEREY COUNTY

Area 1: Remainder
Area 2: Southwestern part

NEVADA COUNTY:

Area 1: All but the Northern portion along the border of
Sierra County
Area 2: Remainder

PLACER COUNTY:

Area 1: All but the Central portion
Area 2: Remainder

PLUMAS COUNTY:

Area 1: Western portion
Area 2: Remainder

SHASTA COUNTY:

Area 1: All but the Northeastern corner
Area 2: Remainder

SIERRA COUNTY:

Area 1: Western part
Area 2: Remainder

SISKIYOU COUNTY:

Area 1: Central part
Area 2: Remainder

SONOMA COUNTY:

Area 1: All but the Northwestern corner
Area 2: Reaminder

TEHAMA COUNTY:

Area 1: All but the Western border with mendocino & Trinity
Counties
Area 2: Remainder

TRINITY COUNTY:

Area 1: East Central part and the Northeaster border with
Shasta County
Area 2: Remainder

TULARE COUNTY;

Area 1: Remainder
Area 2: Eastern part

TUOLUMNE COUNTY:

Area 1: Remainder
Area 2: Eastern Part

IRON0002-004 07/01/2010

	Rates	Fringes
Ironworkers:		
Fence Erector.....	\$ 26.58	15.26
Ornamental, Reinforcing and Structural.....	\$ 33.00	23.73

PREMIUM PAY:

\$6.00 additional per hour at the following locations:

China Lake Naval Test Station, Chocolate Mountains Naval
Reserve-Niland,
Edwards AFB, Fort Irwin Military Station, Fort Irwin Training
Center-Goldstone, San Clemente Island, San Nicholas Island,
Susanville Federal Prison, 29 Palms - Marine Corps, U.S. Marine
Base - Barstow, U.S. Naval Air Facility - Sealey, Vandenberg AFB

\$4.00 additional per hour at the following locations:

Army Defense Language Institute - Monterey, Fallon Air Base,
Naval Post Graduate School - Monterey, Yermo Marine Corps
Logistics Center

\$2.00 additional per hour at the following locations:

Port Hueneme, Port Mugu, U.S. Coast Guard Station - Two Rock

LABO0067-002 04/01/2010

AREA "A" - ALAMEDA, CONTRA COSTA, MARIN, SAN FRANCISCO, SAN MATEO AND SANTA CLARA COUNTIES

AREA "B" - ALPINE, AMADOR, BUTTE, CALAVERAS, COLUSA, DEL NORTE, EL DORADO, FRESNO, GLENN, HUMBOLDT, KINGS, LAKE, LASSEN, MADERA, MARIPOSA, MENDOCINO, MERCED, MODOC, MONTEREY, NAPA, NEVADA, PLACER, PLUMAS, SACRAMENTO, SAN BENITO, SAN JOAQUIN, SANTA CRUZ, SHASTA, SIERRA, SISKIYOU, SOLANO, SONOMA, STANISLAUS, SUTTER, TEHAMA, TRINITY, TULARE, TUOLUMNE, YOLO AND YUBA COUNTIES

	Rates	Fringes
Asbestos Removal Laborer		
Areas A & B.....	\$ 18.68	5.88
LABORER (Lead Removal)		
Area A.....	\$ 36.25	5.94
Area B.....	\$ 35.25	5.94

ASBESTOS REMOVAL-SCOPE OF WORK: Site mobilization; initial site clean-up; site preparation; removal of asbestos-containing materials from walls and ceilings; or from pipes, boilers and mechanical systems only if they are being scrapped; encapsulation, enclosure and disposal of asbestos-containing materials by hand or with equipment or machinery; scaffolding; fabrication of temporary wooden barriers; and assembly of decontamination stations.

LABO0067-003 07/01/2009

AREA A: ALAMEDA, CONTRA COSTA, MARIN, SAN FRANCISCO, SAN MATEO & SANTA CLARA

AREA B: ALPINE, AMADOR, BUTTE, CALAVERAS, COLUSA, DEL NORTE, EL DORADO, FRESNO, GLENN, HUMBOLDT, KINGS, LAKE, LASSEN, MADERA, MARIPOSA, MENOCINO, MERCED, MODOC, MONTEREY, NAPA, NEVADA, PLACER, PLUMAS, SANCRMENTO, SAN BENITO, SAN JOAQUIN, SANTA CRUZ, SIERRA, SHASTA, SISKIYOU, SOLANO, SONOMA, STANISLAUS,TEHAMA,TRINITY, TULARE, TUOLUMNE, YOLO & YUBA COUNTIES

	Rates	Fringes
LABORER (TRAFFIC CONTROL/LANE CLOSURE)		

Escort Driver, Flag Person		
Area A.....	\$ 26.89	14.93
Area B.....	\$ 25.89	14.93
Traffic Control Person I		
Area A.....	\$ 27.19	14.93
Area B.....	\$ 26.19	14.93
Traffic Control Person II		
Area A.....	\$ 24.69	14.93
Area B.....	\$ 23.69	14.93

TRAFFIC CONTROL PERSON I: Layout of traffic control, crash cushions, construction area and roadside signage.

TRAFFIC CONTROL PERSON II: Installation and removal of temporary/permanent signs, markers, delineators and crash cushions.

LABO0067-006 06/28/2010

AREA "A" - ALAMEDA, CONTRA COSTA, MARIN, SAN FRANCISCO, SAN MATEO AND SANTA CLARA COUNTIES

AREA "B" - ALPINE, AMADOR, BUTTE, CALAVERAS, COLUSA, EL DORADO, FRESNO, GLENN, KINGS, LASSEN, MADERA, MARIPOSA, MERCED, MODOC, MONTEREY, NAPA, NEVADA, PLACER, PLUMAS, SACRAMENTO, SAN BENITO, SAN JOAQUIN, SANTA CRUZ, SHASTA, SIERRA, SISKIYOU, SOLANO, SONOMA, STANISLAUS, SUTTER, TEHAMA, TRINITY, TULARE, TUOLUMNE, YOLO AND YUBA COUNTIES

	Rates	Fringes
Laborers: (CONSTRUCTION CRAFT LABORERS - AREA A:)		
Construction Specialist		
Group.....	\$ 27.84	15.82
GROUP 1.....	\$ 27.14	15.82
GROUP 1-a.....	\$ 27.36	15.82
GROUP 1-c.....	\$ 27.19	15.82
GROUP 1-e.....	\$ 27.69	15.82
GROUP 1-f.....	\$ 27.72	15.82
GROUP 1-g (Contra Costa County).....	\$ 27.34	15.82
GROUP 2.....	\$ 26.99	15.82
GROUP 3.....	\$ 26.89	15.82
GROUP 4.....	\$ 20.58	15.82

See groups 1-b and 1-d under laborer classifications.

Laborers: (CONSTRUCTION CRAFT LABORERS - AREA B:)		
Construction Specialist		
Group.....	\$ 26.84	15.82
GROUP 1.....	\$ 26.14	15.82
GROUP 1-a.....	\$ 26.36	15.82
GROUP 1-c.....	\$ 26.19	15.82

GROUP 1-e.....	\$ 26.69	15.82
GROUP 1-f.....	\$ 26.72	15.82
GROUP 2.....	\$ 25.99	15.82
GROUP 3.....	\$ 25.89	15.82
GROUP 4.....	\$ 19.58	15.82
See groups 1-b and 1-d under laborer classifications.		
Laborers: (GUNITE - AREA A:)		
GROUP 1.....	\$ 28.10	15.82
GROUP 2.....	\$ 27.60	15.82
GROUP 3.....	\$ 27.60	15.82
GROUP 4.....	\$ 27.60	15.82
Laborers: (GUNITE - AREA B:)		
GROUP 1.....	\$ 27.10	15.82
GROUP 2.....	\$ 26.60	15.82
GROUP 3.....	\$ 26.01	15.82
GROUP 4.....	\$ 25.89	15.82
Laborers: (WRECKING - AREA A:)		
GROUP 1.....	\$ 27.14	15.82
GROUP 2.....	\$ 26.99	15.82
Laborers: (WRECKING - AREA B:)		
GROUP 1.....	\$ 26.14	15.82
GROUP 2.....	\$ 25.99	15.82
Landscape Laborer (GARDENERS, HORTICULTURAL & LANDSCAPE LABORERS - AREA A:)		
(1) New Construction.....	\$ 26.89	15.82
(2) Establishment Warranty Period.....	\$ 20.58	15.82
Landscape Laborer (GARDENERS, HORTICULTURAL & LANDSCAPE LABORERS - AREA B:)		
(1) New Construction.....	\$ 25.89	15.82
(2) Establishment Warranty Period.....	\$ 19.58	15.82

FOOTNOTES:

Laborers working off or with or from bos'n chairs, swinging scaffolds, belts shall receive \$0.25 per hour above the applicable wage rate. This shall not apply to workers entitled to receive the wage rate set forth in Group 1-a below.

LABORER CLASSIFICATIONS

CONSTRUCTION SPECIALIST GROUP: Asphalt ironer and raker;
Chainsaw; Laser beam in connection with laborers' work;
Cast-in- place manhole form setter; Pressure pipelayer;
Davis trencher - 300 or similar type (and all small
trenchers); Blaster; Diamond driller; Multiple unit drill;
Hydraulic drill

GROUP 1: Asphalt spreader boxes (all types); Barko, Wacker and similar type tampers; Buggymobile; Caulker, bander, pipewrapper, conduit layer, plastic pipelayer; Certified hazardous waste worker including Leade Abatement; Compactors of all types; Concrete and magnesite mixer, 1/2 yd. and under; Concrete pan work; Concrete sander; Concrete saw; Cribber and/or shoring; Cut granite curb setter; Dri-pak-it machine; Faller, logloader and buckler; Form raiser, slip forms; Green cutter; Headerboard, Hubsetter, aligner, by any method; High pressure blow pipe (1-1/2" or over, 100 lbs. pressure/over); Hydro seeder and similar type; Jackhammer operator; Jacking of pipe over 12 inches; Jackson and similar type compactor; Kettle tender, pot and worker applying asphalt, lay-kold, creosote, lime, caustic and similar type materials (applying means applying, dipping or handling of such materials); Lagging, sheeting, whaling, bracing, trenchjacking, lagging hammer; Magnesite, epoxyresin, fiberglass, mastic worker (wet or dry); No joint pipe and stripping of same, including repair of voids; Pavement breaker and spader, including tool grinder; Perma curb; Pipelayer (including grade checking in connection with pipelaying); Precast-manhole setter; Pressure pipe tester; Post hole digger, air, gas and electric; Power broom sweeper; Power tampers of all types (except as shown in Group 2); Ram set gun and stud gun; Riprap stonepaver and rock-slinger, including placing of sacked concrete and/or sand (wet or dry) and gabions and similar type; Rotary scarifier or multiple head concrete chipping scarifier; Roto and Ditch Witch; Rototiller; Sandblaster, pot, gun, nozzle operators; Signalling and rigging; Tank cleaner; Tree climber; Turbo blaster; Vibrascreed, bull float in connection with laborers' work; Vibrator; Hazardous waste worker (lead removal); Asbestos and mold removal worker

GROUP 1-a: Joy drill model TWM-2A; Gardner-Denver model DH143 and similar type drills; Track driller; Jack leg driller; Wagon driller; Mechanical drillers, all types regardless of type or method of power; Mechanical pipe layers, all types regardless of type or method of power; Blaster and powder; All work of loading, placing and blasting of all powder and explosives of whatever type regardless of method used for such loading and placing; High scalers (including drilling of same); Tree topper; Bit grinder

GROUP 1-b: Sewer cleaners shall receive \$4.00 per day above Group 1 wage rates. "Sewer cleaner" means any worker who handles or comes in contact with raw sewage in small diameter sewers. Those who work inside recently active, large diameter sewers, and all recently active sewer manholes shall receive \$5.00 per day above Group 1 wage rates.

GROUP 1-c: Burning and welding in connection with laborers' work; Synthetic thermoplastics and similar type welding

GROUP 1-d: Maintenance and repair track and road beds. All employees performing work covered herein shall receive \$.25 per hour above their regular rate for all work performed on underground structures not specifically covered herein. This paragraph shall not be construed to apply to work below ground level in open cut. It shall apply to cut and cover work of subway construction after the temporary cover has been placed.

GROUP 1-e: Work on and/or in bell hole footings and shafts thereof, and work on and in deep footings. (A deep footing is a hole 15 feet or more in depth.) In the event the depth of the footing is unknown at the commencement of excavation, and the final depth exceeds 15 feet, the deep footing wage rate would apply to all employees for each and every day worked on or in the excavation of the footing from the date of inception.

GROUP 1-f: Wire winding machine in connection with guniting or shot crete

GROUP 1-g, CONTRA COSTA COUNTY: Pipelayer (including grade checking in connection with pipelaying); Caulker; Bander; Pipewrapper; Conduit layer; Plastic pipe layer; Pressure pipe tester; No joint pipe and stripping of same, including repair of voids; Precast manhole setters, cast in place manhole form setters

GROUP 2: Asphalt shoveler; Cement dumper and handling dry cement or gypsum; Choke-setter and rigger (clearing work); Concrete bucket dumper and chute; Concrete chipping and grinding; Concrete laborer (wet or dry); Driller tender, chuck tender, nipper; Guinea chaser (stake), grout crew; High pressure nozzle, adductor; Hydraulic monitor (over 100 lbs. pressure); Loading and unloading, carrying and hauling of all rods and materials for use in reinforcing concrete construction; Pittsburgh chipper and similar type brush shredders; Sloper; Single foot, hand-held, pneumatic tamper; All pneumatic, air, gas and electric tools not listed in Groups 1 through 1-f; Jacking of pipe - under 12 inches

GROUP 3: Construction laborers, including bridge and general laborer; Dump, load spotter; Flag person; Fire watcher; Fence erector; Guardrail erector; Gardener, horticultural and landscape laborer; Jetting; Limber, brush loader and piler; Pavement marker (button setter); Maintenance, repair track and road beds; Streetcar and railroad construction track laborer; Temporary air and water lines, Victaulic or similar; Tool room attendant (jobsite only)

GROUP 4: Final clean-up work of debris, grounds and building including but not limited to: street cleaner; cleaning and washing windows; brick cleaner (jobsite only); material

cleaner (jobsite only). The classification "material cleaner" is to be utilized under the following conditions:
 A: at demolition site for the salvage of the material.
 B: at the conclusion of a job where the material is to be salvaged and stocked to be reused on another job.
 C: for the cleaning of salvage material at the jobsite or temporary jobsite yard.

The material cleaner classification should not be used in the performance of "form stripping, cleaning and oiling and moving to the next point of erection".

 GUNITE LABORER CLASSIFICATIONS

- GROUP 1: Structural Nozzleman
- GROUP 2: Nozzleman, Gunman, Potman, Groundman
- GROUP 3: Reboundman
- GROUP 4: Guniting laborer

 WRECKING WORK LABORER CLASSIFICATIONS

- GROUP 1: Skilled wrecker (removing and salvaging of sash, windows and materials)
- GROUP 2: Semi-skilled wrecker (salvaging of other building materials)

 LABO0067-010 07/01/2010

	Rates	Fringes
Tunnel and Shaft Laborers:		
GROUP 1.....	\$ 33.35	16.08
GROUP 2.....	\$ 33.12	16.08
GROUP 3.....	\$ 32.87	16.08
GROUP 4.....	\$ 32.42	16.08
GROUP 5.....	\$ 31.88	16.08
Shotcrete Specialist.....	\$ 33.87	16.08

TUNNEL AND SHAFT CLASSIFICATIONS

- GROUP 1: Diamond driller; Groundmen; Guniting and shotcrete nozzlemen
- GROUP 2: Rodmen; Shaft work & raise (below actual or excavated ground level)

GROUP 3: Bit grinder; Blaster, driller, powdermen, heading; Cherry pickermen - where car is lifted; Concrete finisher in tunnel; Concrete screedman; Grout pumpman and potman; Gunite & shotcrete gunman & potman; Headermen; High pressure nozzleman; Miner - tunnel, including top and bottom man on shaft and raise work; Nipper; Nozzleman on slick line; Sandblaster - potman, Robotic Shotcrete Placer, Segment Erector, Tunnel Muck Hauler, Steel Form raiser and setter; Timberman, retimberman (wood or steel or substitute materials therefore); Tugger (for tunnel laborer work); Cable tender; Chuck tender; Powderman - primer house

GROUP 4: Vibrator operator, pavement breaker; Bull gang - muckers, trackmen; Concrete crew - includes rodding and spreading, Dumpmen (any method)

GROUP 5: Grout crew; Reboundman; Swamper/ Brakeman

LABO0073-001 07/01/2009

	Rates	Fringes
Plasterer tender.....	\$ 28.37	14.14

LABO0139-002 07/01/2009

NAPA, SOLANO AND SONOMA COUNTIES

	Rates	Fringes
LABORER (Brick)		
Mason Tender-Brick.....	\$ 27.28	14.93

LABO0185-002 07/01/2009

ALPINE, AMADOR, BUTTE, COLUSA, EL DORADO, GLENN, LASSEN, MODOC, NEVADA, PLACER, PLUMAS, SACRAMENTO, SHASTA, SIERRA, SISKIYOU, SUTTER, TEHAMA, TRINITY, YOLO AND YUBA COUNTIES

	Rates	Fringes
LABORER		
Mason Tender-Brick.....	\$ 27.03	14.93

LABO0291-001 07/01/2009

MARIN COUNTY

	Rates	Fringes
LABORER		
Mason Tender-Brick.....	\$ 28.28	14.93

PAIN0016-004 06/01/2011

MARIN, NAPA, SOLANO & SONOMA COUNTIES

	Rates	Fringes
Painters:.....	\$ 32.71	19.16

PREMIUMS:

EXOTIC MATERIALS - \$0.75 additional per hour.

SPRAY WORK: - \$0.50 additional per hour.

INDUSTRIAL PAINTING - \$0.25 additional per hour

[Work on industrial buildings used for the manufacture and processing of goods for sale or service; steel construction (bridges), stacks, towers, tanks, and similar structures]

HIGH WORK:

over 50 feet - \$2.00 per hour additional

100 to 180 feet - \$4.00 per hour additional

Over 180 feet - \$6.00 per hour additional

PAIN0016-005 07/01/2011

ALPINE, BUTTE, COLUSA, EL DORADO (west of the Sierra Nevada Mountains), GLENN, LASSEN (west of Hwy. 395, excluding Honey Lake); MARIN, MODOC, NAPA, NEVADA (west of the Sierra Nevada Mountains), PLACER (west of the Sierra Nevada Mountains), PLUMAS, SACRAMENTO, SHASTA, SIERRA (west of the Sierra Nevada Mountains), SISKIYOU, SOLANO, SONOMA, SUTTER, TEHAMA, TRINITY, YOLO AND YUBA COUNTIES

	Rates	Fringes
DRYWALL FINISHER/TAPER.....	\$ 36.24	18.07

PAIN0016-007 01/01/2011

ALPINE, AMADOR, BUTTE, COLUSA. EL DORADO (west of the Sierra Nevada Mountains), GLENN, LASSEN (west of Highway 395, excluding Honey Lake), MODOC, NEVADA (west of the Sierra Nevada Mountains), PLACER (west of the Sierra Nevada Mountains), PLUMAS, SACRAMENTO, SHASTA, SIERRA (west of the Sierra Nevada Mountains), SISKIYOU, SUTTER, TEHAMA, TRINITY, YOLO & YUBA COUNTIES

	Rates	Fringes
Painters:.....	\$ 27.78	15.27

SPRAY/SANDBLAST: \$0.50 additional per hour.

EXOTIC MATERIALS: \$1.00 additional per hour.

HIGH TIME: Over 50 ft above ground or water level \$2.00 additional per hour. 100 to 180 ft above ground or water level \$4.00 additional per hour. Over 180 ft above ground or water level \$6.00 additional per hour.

PAIN0016-008 07/01/2011

MARIN, NAPA, SOLANO AND SONOMA COUNTIES

	Rates	Fringes
SOFT FLOOR LAYER.....	\$ 44.87	17.11

PAIN0169-004 07/01/2011

MARIN , NAPA & SONOMA COUNTIES; SOLANO COUNTY (west of a line defined as follows: Hwy. 80 corridor beginning at the City of Fairfield, including Travis Air Force Base and Suisun City; going north of Manakas Corner Rd., continue north on Suisun Valley Rd. to the Napa County line; Hwy. 80 corridor south on Grizzly Island Rd. to the Grizzly Island Management area)

	Rates	Fringes
GLAZIER.....	\$ 41.88	18.49

* PAIN0567-001 01/01/2011

EL DORADO COUNTY (east of the Sierra Nevada Mountains); LASSEN COUNTY (east of Highway 395, beginning at Stacey and including Honey Lake); NEVADA COUNTY (east of the Sierra Nevada Mountains); PLACER COUNTY (east of the Sierra Nevada Mountains); AND SIERRA COUNTY (east of the Sierra Nevada Mountains)

	Rates	Fringes
Painters:		
Brush and Roller.....	\$ 23.68	9.06
Spray Painter & Paperhanger.	\$ 24.53	9.06

PREMIUMS:
Special Coatings (Brush), and Sandblasting = \$0.50/hr
Special Coatings (Spray), and Steeplejack = \$1.00/hr
Special Coating Spray Steel = \$1.25/hr
Swing Stage = \$2.00/hr

*A special coating is a coating that requires the mixing of 2 or more products.

PAIN0567-007 07/01/2011

EL DORADO COUNTY (east of the Sierra Nevada Mountains); LASSEN COUNTY (east of Highway 395, beginning at Stacey and including Honey Lake); NEVADA COUNTY (east of the Sierra Nevada Mountains); PLACER COUNTY (east of the Sierra Nevada Mountains) AND SIERRA COUNTY (east of the Sierra Nevada Mountains)

	Rates	Fringes
SOFT FLOOR LAYER.....	\$ 25.69	10.65

PAIN0567-010 07/01/2010

EL DORADO COUNTY (east of the Sierra Nevada Mountains); LASSEN COUNTY (east of Highway 395, beginning at Stacey and including Honey Lake); NEVADA COUNTY (east of the Sierra Nevada Mountains); PLACER COUNTY (east of the Sierra Nevada Mountains); AND SIERRA COUNTY (east of the Sierra Nevada Mountains)

	Rates	Fringes
Drywall		
(1) Taper.....	\$ 26.54	9.74
(2) Steeplejack - Taper, over 40 ft with open space below.....	\$ 28.04	9.79

PAIN0767-004 07/01/2011

ALPINE, AMADOR, BUTTE, COLUSA, EL DORADO, GLENN, LASSEN, MODOC, NEVADA, PLACER, PLUMAS, SACRAMENTO, SHASTA, SIERRA, SISKIYOU, SOLANO (Remainder), SUTTER, TEHAMA, TRINITY, YOLO, YUBA

	Rates	Fringes
GLAZIER.....	\$ 32.24	20.79

PAID HOLIDAYS: New Year's Day, Martin Luther King, Jr. Day, President's Day, Memorial Day, Independence Day, Labor Day, Veteran's Day, Thanksgiving Day, and Christmas Day.

Employee required to wear a body harness shall receive \$1.50 per hour above the basic hourly rate at any elevation.

PAIN1176-001 07/01/2011

HIGHWAY IMPROVEMENT

	Rates	Fringes
Parking Lot Striping/Highway Marking:		
GROUP 1.....	\$ 31.35	11.65
GROUP 2.....	\$ 26.65	11.65
GROUP 3.....	\$ 26.96	11.65

CLASSIFICATIONS

GROUP 1: Striper: Layout and application of painted traffic stripes and marking; hot thermo plastic; tape, traffic stripes and markings

GROUP 2: Gamecourt & Playground Installer

GROUP 3: Protective Coating, Pavement Sealing

PAIN1237-001 07/01/2011

ALPINE; COLUSA; EL DORADO (west of the Sierra Nevada Mountains); GLENN; LASSEN (west of Highway 395, beginning at Stacey and including Honey Lake); MODOC; NEVADA (west of the Sierra Nevada Mountains); PLACER (west of the Sierra Nevada Mountains); PLUMAS; SACRAMENTO; SHASTA; SIERRA (west of the Sierra Nevada Mountains); SISKIYOU; SUTTER; TEHAMA; TRINITY; YOLO AND YUBA COUNTIES

	Rates	Fringes
SOFT FLOOR LAYER.....	\$ 28.25	16.42

PLAS0300-003 07/01/2009

	Rates	Fringes
PLASTERER		
AREA 295: Alpine, Amador, Butte, Colusa, El Dorado, Glenn, Lassen, Modoc, Nevada, Placer, Plumas, Sacramento, Shasta, Sierra, Siskiyou, Solano, Sutter, Tehema, Trinity, Yolo & Yuba Counties.....	\$ 32.82	15.10
AREA 355: Marin, Napa & Sonoma Counties.....	\$ 32.82	15.30

PLAS0300-005 06/28/2010

	Rates	Fringes
CEMENT MASON/CONCRETE FINISHER....	\$ 28.65	18.56

PLUM0038-002 07/01/2011

MARIN AND SONOMA COUNTIES

	Rates	Fringes
--	-------	---------

PLUMBER (Plumber,
Steamfitter, Refrigeration
Fitter)

(1) Work on wooden frame structures 5 stories or less excluding high-rise buildings and commercial work such as hospitals, prisons, hotels, schools, casinos, wastewater treatment plants, and research facilities as well as refrigeration pipefitting, service and repair work - MARKET RECOVERY RATE.....	\$ 49.09	37.36
(2) All other work - NEW CONSTRUCTION RATE.....	\$ 57.75	39.74

PLUM0038-006 07/01/2011

MARIN & SONOMA COUNTIES

	Rates	Fringes
Landscape/Irrigation Fitter (Underground/Utility Fitter).....	\$ 49.09	28.85

PLUM0228-001 01/01/2012

BUTTE, COLUSA, GLENN, LASSEN, MODOC, PLUMAS, SHASTA, SIERRA, SISKIYOU, SUTTER, TEHAMA, TRINITY & YUBA COUNTIES

	Rates	Fringes
PLUMBER.....	\$ 36.20	22.92

PLUM0343-001 01/01/2012

NAPA AND SOLANO COUNTIES

	Rates	Fringes
PLUMBER/PIPEFITTER		
Light Commercial.....	\$ 30.60	17.85
All Other Work.....	\$ 45.80	24.65

DEFINITION OF LIGHT COMMERCIAL:

Work shall include strip shopping centers, office buildings, schools and other commercial structures which the total plumbing bid does not exceed Two Hundred and Fifty Thousand (\$250,000) and the total heating and cooling does not exceed Two Hundred Fifty Thousand (\$250,000); or Any

projects bid in phases shall not qualify unless the total project is less than Two Hundred Fifty Thousand (\$250,000) for the plumbing bid; and Two Hundred Fifty Thousand (\$250,000) for the heating and cooling bid. Excluded are hospitals, jails, institutions and industrial projects, regardless size of the project

FOOTNOTES: While fitting galvanized material: \$.75 per hour additional. Work from trusses, temporary staging, unguarded structures 35' from the ground or water: \$.75 per hour additional. Work from swinging scaffolds, boatswains chairs or similar devices: \$.75 per hour additional.

 PLUM0350-001 01/01/2011

EL DORADO COUNTY (Lake Tahoe area only); NEVADA COUNTY (Lake Tahoe area only); AND PLACER COUNTY (Lake Tahoe area only)

	Rates	Fringes
PLUMBER/PIPEFITTER.....	\$ 34.60	10.50

 PLUM0355-001 07/01/2011

ALPINE, AMADOR, BUTTE, COLUSA, EL DORADO, GLENN, LASSEN, MODOC, NAPA, NEVADA, PLACER, PLUMAS, SACRAMENTO, SHASTA, SIERRA, SISKIYOU, SOLANO, SUTTER, TEHAMA, TRINITY, YOLO, AND YUBA COUNTIES

	Rates	Fringes
Underground Utility Worker /Landscape Fitter.....	\$ 28.20	7.65

 PLUM0442-003 01/01/2012

AMADOR (South of San Joaquin River) and ALPINE COUNTIES

	Rates	Fringes
PLUMBER.....	\$ 35.95	23.17

 PLUM0447-001 01/01/2012

AMADOR (north of San Joaquin River), EL DORADO (excluding Lake Tahoe area), NEVADA (excluding Lake Tahoe area); PLACER (excluding Lake Tahoe area), SACRAMENTO AND YOLO COUNTIES

	Rates	Fringes
--	-------	---------

PLUMBER/PIPEFITTER

Journeyman.....	\$ 40.02	20.70
Light Commercial Work.....	\$ 30.48	16.82

ROOF0081-006 08/01/2010

MARIN, NAPA, SOLANO AND SONOMA COUNTIES

	Rates	Fringes
Roofer.....	\$ 34.06	9.54

ROOF0081-007 08/01/2011

ALPINE, BUTTE, COLUSA, EL DORADO, GLENN, LASSEN, MODOC, NEVADA, PLACER, PLUMAS, SACRAMENTO, SHASTA, SIERRA, SISKIYOU, SUTTER, TEHAMA, TRINITY, YOLO, AND YUBA COUNTIES

	Rates	Fringes
Roofer.....	\$ 31.88	10.90

SFCA0483-003 08/01/2011

MARIN, NAPA, SOLANO AND SONOMA COUNTIES

	Rates	Fringes
SPRINKLER FITTER (Fire Sprinklers).....	\$ 50.59	23.70

SFCA0669-003 04/01/2011

ALPINE, BUTTE, COLUSA, EL DORADO, GLENN, LASSEN, MODOC, NEVADA, PLACER, PLUMAS, SACRAMENTO, SHASTA, SIERRA, SISKIYOU, SUTTER, TEHAMA, TRINITY, YOLO AND YUBA COUNTIES

	Rates	Fringes
SPRINKLER FITTER.....	\$ 32.65	17.75

SHEE0104-006 07/01/2009

MARIN, NAPA, SOLANO SONOMA & TRINITY COUNTIES

	Rates	Fringes
Sheet Metal Worker Mechanical Contracts \$200,000 or less.....	\$ 43.32	26.40
All other work.....	\$ 47.73	26.67

SHEE0104-014 07/01/2009

MARIN, NAPA, SOLANO, SONOMA AND TRINITY COUNTIES

	Rates	Fringes
SHEET METAL WORKER (Metal Decking and Siding only).....	\$ 33.43	24.31

SHEE0162-006 07/01/2011		

AMADOR, COLUSA, EL DORADO, NEVADA, PLACER, SACRAMENTO, SUTTER, YOLO AND YUBA COUNTIES

	Rates	Fringes
SHEET METAL WORKER.....	\$ 37.51	24.78

SHEE0162-007 07/01/2011		

ALPINE COUNTY

	Rates	Fringes
SHEET METAL WORKER.....	\$ 33.71	22.79

SHEE0162-008 07/01/2011		

BUTTE, COLUSA, EL DORADO, GLENN, LASSEN, MODOC, NEVADA, PLACER, PLUMAS, SACRAMENTO, SHASTA, SIERRA, SISKIYOU, SUTTER, TEHAMA, YOLO AND YUBA COUNTIES

	Rates	Fringes
Sheet Metal Worker (Metal decking and siding only).....	\$ 34.31	26.78

SHEE0162-014 07/01/2011		

BUTTE, GLENN, LASSEN, MODOC, PLUMAS, SHASTA, SIERRA, SISKIYOU AND TEHAMA COUNTIES

	Rates	Fringes
SHEET METAL WORKER		
Mechanical Jobs \$200,000 & under.....	\$ 28.86	23.46
Mechanical Jobs over \$200,000.....	\$ 37.76	23.96

TEAM0094-001 07/01/2009		

Rates	Fringes
-------	---------

Truck drivers:

GROUP 1.....	\$ 27.13	18.99
GROUP 2.....	\$ 27.43	18.99
GROUP 3.....	\$ 27.73	18.99
GROUP 4.....	\$ 28.08	18.99
GROUP 5.....	\$ 28.43	18.99

FOOTNOTES:

Articulated dump truck; Bulk cement spreader (with or without auger); Dumpcrete truck; Skid truck (debris box); Dry pre-batch concrete mix trucks; Dumpster or similar type; Slurry truck: Use dump truck yardage rate.
 Heater planer; Asphalt burner; Scarifier burner; Industrial lift truck (mechanical tailgate); Utility and clean-up truck: Use appropriate rate for the power unit or the equipment utilized.

TRUCK DRIVER CLASSIFICATIONS

GROUP 1: Dump trucks, under 6 yds.; Single unit flat rack (2-axle unit); Nipper truck (when flat rack truck is used appropriate flat rack shall apply); Concrete pump truck (when flat rack truck is used appropriate flat rack shall apply); Concrete pump machine; Fork lift and lift jitneys; Fuel and/or grease truck driver or fuel person; Snow buggy; Steam cleaning; Bus or personhaul driver; Escort or pilot car driver; Pickup truck; Teamster oiler/greaser and/or serviceperson; Hook tender (including loading and unloading); Team driver; Tool room attendant (refineries)

GROUP 2: Dump trucks, 6 yds. and under 8 yds.; Transit mixers, through 10 yds.; Water trucks, under 7,000 gals.; Jetting trucks, under 7,000 gals.; Single-unit flat rack (3-axle unit); Highbed heavy duty transport; Scissor truck; Rubber-tired muck car (not self-loaded); Rubber-tired truck jumbo; Winch truck and "A" frame drivers; Combination winch truck with hoist; Road oil truck or bootperson; Buggymobile; Ross, Hyster and similar straddle carriers; Small rubber-tired tractor

GROUP 3: Dump trucks, 8 yds. and including 24 yds.; Transit mixers, over 10 yds.; Water trucks, 7,000 gals. and over; Jetting trucks, 7,000 gals. and over; Vacuum trucks under 7500 gals. Trucks towing tilt bed or flat bed pull trailers; Lowbed heavy duty transport; Heavy duty transport tiller person; Self-propelled street sweeper with self-contained refuse bin; Boom truck - hydro-lift or Swedish type extension or retracting crane; P.B. or similar type self-loading truck; Tire repairperson; Combination bootperson and road oiler; Dry distribution truck (A bootperson when employed on such equipment, shall receive the rate specified for the classification of road oil trucks or bootperson); Ammonia nitrate distributor, driver and mixer; Snow Go and/or plow

GROUP 4: Dump trucks, over 25 yds. and under 65 yds.; Water pulls - DW 10's, 20's, 21's and other similar equipment when pulling Aqua/pak or water tank trailers; Helicopter pilots (when transporting men and materials); Lowbedk Heavy Duty Transport up to including 7 axles; DW10's, 20's, 21's and other similar Cat type, Terra Cobra, LeTourneau Pulls, Tournorocker, Euclid and similar type equipment when pulling fuel and/or grease tank trailers or other miscellaneous trailers; Vacuum Trucks 7500 gals and over and truck repairman

GROUP 5: Dump trucks, 65 yds. and over; Holland hauler; Low bed Heavy Duty Transport over 7 axles

WELDERS - Receive rate prescribed for craft performing operation to which welding is incidental.

=====
Unlisted classifications needed for work not included within the scope of the classifications listed may be added after award only as provided in the labor standards contract clauses (29CFR 5.5 (a) (1) (ii)).

The body of each wage determination lists the classification and wage rates that have been found to be prevailing for the cited type(s) of construction in the area covered by the wage determination. The classifications are listed in alphabetical order of "identifiers" that indicate whether the particular rate is union or non-union.

Union Identifiers

An identifier enclosed in dotted lines beginning with characters other than "SU" denotes that the union classification and rate have found to be prevailing for that classification. Example: PLUM0198-005 07/01/2011. The first four letters, PLUM, indicate the international union and the four-digit number, 0198, that follows indicates the local union number or district council number where applicable, i.e., Plumbers Local 0198. The next number, 005 in the example, is an internal number used in processing the wage determination. The date, 07/01/2011, following these characters is the effective date of the most current negotiated rate/collective bargaining agreement which would be July 1, 2011 in the above example.

Union prevailing wage rates will be updated to reflect any changes in the collective bargaining agreements governing the rate.

Non-Union Identifiers

Classifications listed under an "SU" identifier were derived from survey data by computing average rates and are not union rates; however, the data used in computing these rates may include both union and non-union data. Example: SULA2004-007 5/13/2010. SU indicates the rates are not union rates, LA indicates the State of Louisiana; 2004 is the year of the survey; and 007 is an internal number used in producing the wage determination. A 1993 or later date, 5/13/2010, indicates the classifications and rates under that identifier were issued as a General Wage Determination on that date.

Survey wage rates will remain in effect and will not change until a new survey is conducted.

WAGE DETERMINATION APPEALS PROCESS

1.) Has there been an initial decision in the matter? This can be:

- * an existing published wage determination
- * a survey underlying a wage determination
- * a Wage and Hour Division letter setting forth a position on a wage determination matter
- * a conformance (additional classification and rate) ruling

On survey related matters, initial contact, including requests for summaries of surveys, should be with the Wage and Hour Regional Office for the area in which the survey was conducted because those Regional Offices have responsibility for the Davis-Bacon survey program. If the response from this initial contact is not satisfactory, then the process described in 2.) and 3.) should be followed.

With regard to any other matter not yet ripe for the formal process described here, initial contact should be with the Branch of Construction Wage Determinations. Write to:

Branch of Construction Wage Determinations
Wage and Hour Division
U.S. Department of Labor
200 Constitution Avenue, N.W.
Washington, DC 20210

2.) If the answer to the question in 1.) is yes, then an interested party (those affected by the action) can request review and reconsideration from the Wage and Hour Administrator (See 29 CFR Part 1.8 and 29 CFR Part 7). Write to:

Wage and Hour Administrator
U.S. Department of Labor
200 Constitution Avenue, N.W.
Washington, DC 20210

The request should be accompanied by a full statement of the interested party's position and by any information (wage payment data, project description, area practice material, etc.) that the requestor considers relevant to the issue.

3.) If the decision of the Administrator is not favorable, an interested party may appeal directly to the Administrative Review Board (formerly the Wage Appeals Board). Write to:

Administrative Review Board
U.S. Department of Labor
200 Constitution Avenue, N.W.
Washington, DC 20210

4.) All decisions by the Administrative Review Board are final.

=====

END OF GENERAL DECISION

STATE OF CALIFORNIA • DEPARTMENT OF TRANSPORTATION

ENCROACHMENT PERMIT RIDER

TR-0122 (REV 6/1999)

Collected By	Permit No. 0311NMC0965
Rider Fee Paid \$ Exempt	Dist/Co/Rte/PM 03-ED-50-2.9/6.7
Date Dec 20, 2011	Rider Number 0311-NRD1003

TO: El Dorado County, Dept. of Transportation
2850 Fairlane Court
Placerville, CA 95667
Attn: Thor Larsen

(916) 806-9098

_____, PERMITTEE

Ref No.03-3A712

In compliance with our request of December 20, 2011 we are hereby amending the above numbered
encroachment permit as follows DATE

Date of completion extended to: 7/15/2013 NO CHANGE.

Notwithstanding with Permit Condition No.3 and General Provision 6 Weekend and Holiday work shall be allowed as long as it does not impede the flow of traffic.

Except as amended, all other terms and provisions of the original permit shall remain in effect.

Thor Larsen, El Dorado Co. Dept. of Transportation
2850 Fairlane Court, Placerville CA 96667
(916) 939-3758
CC: Luis Rivas, Caltrans Const. Engr. (530) 621-0985
Tara McCann Mook, Encroachment Inspector
Rust Grout, sunrise Maintenance Region

APPROVED:

JODY JONES, District Director

BY: 
BRUCE D. CAPAUL, Chief-Encroachment Permits Branch

ADA Notice

For individuals with sensory disabilities, this document is available in alternate formats. For information call (916) 653-3657 or TDD (916) 654-3880 or write Records and Forms Management, 1120 N Street, MS-89, Sacramento, CA 95814.

STATE OF CALIFORNIA • DEPARTMENT OF TRANSPORTATION

ENCROACHMENT PERMIT

TR-0120 (REV 6/200)

In compliance with (Check one):

- Your application of November 30, 2011
- Utility Notice No. _____ of _____
- Agreement No. _____ of _____
- RW Contract No. _____ of _____

Permit No. 0311-NMC0965	
Dist/Co/Rte/PM 03-ED-50-2.9/6.7	
Date November 30, 2011	
Fee Paid \$ Exempt	Deposit \$ N/A
Performance Bond Amount (1) \$ N/A	Payment Bond Amount (2) \$ N/A
Bond Company	
Bond Number (1)	Bond Number (2)

TO: El Dorado County, Dept. of Transportation
2850 Fairlane court
Placerville, CA 95667
Attn: Thor Larsen
(916) 939-3758

Ref No.EA 03-3A712

, PERMITTEE

and subject to the following, PERMISSION IS HEREBY GRANTED to:

Construct the East Bound and West Bound HOV lanes in the median area on State Route 50 between Bass Lake Road and Cameron Park Drive in the city of Placerville per attached plan,

All work shall be done in accordance with the current Department of Transportation Standard Specifications and the Department of Transportation Encroachment Permit Utility Provisions.

1. A pre-job meeting is required to discuss the work and traffic control.
2. A traffic control plan is required. Work shall not commence until the traffic control plan has been approved by Caltrans representative.

continued on page 2

THIS PERMIT IS NOT A PROPERTY RIGHT AND DOES NOT TRANSFER WITH THE PROPERTY TO A NEW OWNER.

The following attachments are also included as part of this permit (Check applicable):

- Yes No General Provisions
- Yes No Utility Maintenance Provisions
- Yes No Special Provisions **TRAFFIC CONTROL**
- Yes No A Cal-OSHA permit, if required: Permit No. _____
- Yes No As-Built Plans Submittal Route Slip for Locally Advertised Projects
- Yes No Storm Water Pollution Protection Plan

In addition to fee, the permittee will be billed actual costs for:

- Yes No Review
- Yes No Inspection
- Yes No Field work

(If any Caltrans effort expended)

Yes No The information in the environmental documentation has been reviewed and considered prior to approval of this permit.

This permit is void unless the work is completed before July 15, 2013

This permit is to be strictly construed and no other work other than specifically mentioned is hereby authorized. No project work shall be commenced until all other necessary permits and environmental clearances have been obtained

Thor Larsen El Dorado Co. Dept. of Transportation
2850 Fairlane Court, Placerville, CA 96667
(916) 939-3758
cc:Luis Rivas, Caltrans Const. Engr. (530) 621-0985
Tara McCann Mook, Encroach Inspect.
Rusty Grout, Sunrise Maint. Region

APPROVED:

JODY JONES, District Director

BY:

Jody Jones

FOR BRUCE D. CAPAUL, Chief-Encroachment Permits Branch

Permit No. 0311-NMC0965

Page 2

PERMISSIONS Conditions Continued:

3. Work hours shall be as approved by Caltrans representative. Weekend and holiday work is not authorized.
4. A minimum of SEVEN (7) working days notice is required for any work involving shoulder closures or lane closures to allow the Permit inspector to request approval from the Traffic Management Center (TMC).
5. Lane closures are not authorized unless approved by the TMC.
6. Call the TMC, telephone (916) 859-7900, when the closure is placed and when the closure is removed. Work shall not be performed in fog or inclement weather.

Notwithstanding General Provision #4, your contractor must obtain a fee exempt Permit (Double Permit) to perform the work authorized as agreed upon in cooperative agreement 03-0488.

Permittee shall contact El Dorado County Inspector, Thor Larsen, (916) 939-3758 and Caltrans Construction Engineer, Luis Rivas, (530) 621-0985, SEVEN (7) working days prior to commencing work, to arrange a pre-job meeting. A 24-hour notification before restarting work shall be strictly adhered to. All work shall be conducted and completed to the satisfaction of Caltrans representative. Immediately following completion of the work permitted herein, the Permittee shall fill out and mail the Notice of Completion attached to this Permit.

STATE OF CALIFORNIA, DEPARTMENT OF TRANSPORTATION
ENCROACHMENT PERMIT GENERAL PROVISIONS
TR-0045 (REV. 05/2007)

1. **AUTHORITY:** The Department's authority to issue encroachment permits is provided under, Div. 1, Chpt. 3, Art. 1, Sect. 660 to 734 of the Streets and Highways Code.
2. **REVOCAION:** Encroachment permits are revocable on five days notice unless otherwise stated on the permit and except as provided by law for public corporations, franchise holders, and utilities. These General Provisions and the Encroachment Permit Utility Provisions are subject to modification or abrogation at any time. Permittees' joint use agreements, franchise rights, reserved rights or any other agreements for operating purposes in State highway right of way are exceptions to this revocation.
3. **DENIAL FOR NONPAYMENT OF FEES:** Failure to pay permit fees when due can result in rejection of future applications and denial of permits.
4. **ASSIGNMENT:** No party other than the permittee or permittee's authorized agent is allowed to work under this permit.
5. **ACCEPTANCE OF PROVISIONS:** Permittee understands and agrees to accept these General Provisions and all attachments to this permit, for any work to be performed under this permit.
6. **BEGINNING OF WORK:** When traffic is not impacted (see Number 35), the permittee shall notify the Department's representative, two (2) days before the intent to start permitted work. Permittee shall notify the Department's Representative if the work is to be interrupted for a period of five (5) days or more, unless otherwise agreed upon. All work shall be performed on weekdays during regular work hours, excluding holidays, unless otherwise specified in this permit.
7. **STANDARDS OF CONSTRUCTION:** All work performed within highway right of way shall conform to recognized construction standards and current Department Standard Specifications, Department Standard Plans High and Low Risk Facility Specifications, and Utility Special Provisions. Where reference is made to "Contractor and Engineer," these are amended to be read as "Permittee and Department representative."
8. **PLAN CHANGES:** Changes to plans, specifications, and permit provisions are not allowed without prior approval from the State representative.
9. **INSPECTION AND APPROVAL:** All work is subject to monitoring and inspection. Upon completion of work, permittee shall request a final inspection for acceptance and approval by the Department. The local agency permittee shall not give final construction approval to its contractor until final acceptance and approval by the Department is obtained.
10. **PERMIT AT WORKSITE:** Permittee shall keep the permit package or a copy thereof, at the work site and show it upon request to any Department representative or law enforcement officer. If the permit package is not kept and made available at the work site, the work shall be suspended.
11. **CONFLICTING ENCROACHMENTS:** Permittee shall yield start of work to ongoing, prior authorized, work adjacent to or within the limits of the project site. When existing encroachments conflict with new work, the permittee shall bear all cost for rearrangements, (e.g., relocation, alteration, removal, etc.).
12. **PERMITS FROM OTHER AGENCIES:** This permit is invalidated if the permittee has not obtained all permits necessary and required by law, from the Public Utilities Commission of the State of California (PUC), California Occupational Safety and Health Administration (Cal-OSHA), or any other public agency having jurisdiction.
13. **PEDESTRIAN AND BICYCLIST SAFETY:** A safe minimum passageway of 4' shall be maintained through the work area at existing pedestrian or bicycle facilities. At no time shall pedestrians be diverted onto a portion of the street used for vehicular traffic. At locations where safe alternate passageways cannot be provided, appropriate signs and barricades shall be installed at the limits of construction and in advance of the limits of construction at the nearest crosswalk or intersection to detour pedestrians to facilities across the street. Attention is directed to Section 7-1.09 Public Safety of the Department Standard Specifications.
14. **PUBLIC TRAFFIC CONTROL:** As required by law, the permittee shall provide traffic control protection warning signs, lights, safety devices, etc., and take all other measures necessary for traveling public's safety. While providing traffic control, the needs and control of all road users [motorists, bicyclists and pedestrians, including persons with disabilities in accordance with the Americans with Disabilities Act of 1990 (ADA)] shall be an essential part of the work activity.

Day and night time lane closures shall comply with the California Manual on Uniform Traffic Control Devices (Part 6, Temporary Traffic Control), Standard Plans, and Standard Specifications for traffic control systems. These General Provisions are not intended to impose upon the permittee, by third parties, any duty or standard of care, greater than or different from, as required by law.
15. **MINIMUM INTERFERENCE WITH TRAFFIC:** Permittee shall plan and conduct work so as to create the least possible inconvenience to the traveling public; traffic shall not be unreasonably delayed. On conventional highways, permittee shall place properly attired flagger(s) to stop or warn the traveling public in compliance with the California Manual on Uniform Traffic Control Devices (Chapter 6E, Flagger Control).
16. **STORAGE OF EQUIPMENT AND MATERIALS:** The storage of equipment or materials **is not** allowed within State highway right-of-way, **unless specified** within the Special Provisions of this specific encroachment permit. If Encroachment Permit Special Provisions allow for the storage of equipment or materials within the State right of way, the equipment and material storage shall comply with Standard Specifications, Standard Plans, Special Provisions, and the Highway Design Manual. The clear recovery zone widths must be followed and are the minimum desirable for the type of facility indicated below: freeways and expressways - 30', conventional highways (no curbs) - 20', conventional highways (with curbs) - 1.5'. If a fixed object cannot be eliminated, moved outside the clear recovery zone, or modified to be made yielding, it should be shielded by a guardrail or a crash cushion.
17. **CARE OF DRAINAGE:** Permittee shall provide alternate drainage for any work interfering with an existing drainage facility in compliance with the Standard Specifications, Standard Plans and/or as directed by the Department's representative.
18. **RESTORATION AND REPAIRS IN RIGHT OF WAY:** Permittee is responsible for restoration and repair of State highway right of way resulting from permitted work (State Streets and Highways Code, Sections 670 et. seq.).

19. **RIGHT OF WAY CLEAN UP:** Upon completion of work, permittee shall remove and dispose of all scraps, brush, timber, materials, etc. off the right of way. The aesthetics of the highway shall be as it was before work started.
20. **COST OF WORK:** Unless stated in the permit, or a separate written agreement, the permittee shall bear all costs incurred for work within the State right of way and waives all claims for indemnification or contribution from the State.
21. **ACTUAL COST BILLING:** When specified in the permit, the Department will bill the permittee actual costs at the currently set hourly rate for encroachment permits.
22. **AS-BUILT PLANS:** When required, permittee shall submit one (1) set of folded as-built plans within thirty (30) days after completion and approval of work in compliance with requirements listed as follows:
1. Upon completion of the work provided herein, the permittee shall send one vellum or paper set of As-Built plans, to the State representative. Mylar or paper sepia plans are not acceptable.
 2. All changes in the work will be shown on the plans, as issued with the permit, including changes approved by Encroachment Permit Rider.
 3. The plans are to be stamped or otherwise noted AS-BUILT by the permittee's representative who was responsible for overseeing the work. Any original plan that was approved with a State stamp, or Caltrans representative signature, shall be used for producing the As-Built plans.
 4. If As-Built plans include signing or striping, the dates of signing or striping removal, relocation, or installation shall be shown on the plans when required as a condition of the permit. When the construction plans show signing and striping for staged construction on separate sheets, the sheet for each stage shall show the removal, relocation or installation dates of the appropriate staged striping and signing.
 5. As-Built plans shall contain the Permit Number, County, Route, and Post Mile on each sheet.
 6. Disclaimer statement of any kind that differ from the obligations and protections provided by Sections 6735 through 6735.6 of the California Business and Professions Code, shall not be included on the As-Built plans. Such statements constitute non-compliance with Encroachment Permit requirements, and may result in the Department of Transportation retaining Performance Bonds or deposits until proper plans are submitted. Failure to comply may also result in denial of future permits, or a provision requiring a public agency to supply additional bonding.
23. **PERMITS FOR RECORD PURPOSES ONLY:** When work in the right of way is within an area under a Joint Use Agreement (JUA) or a Consent to Common Use Agreement (CCUA), a fee exempt permit is issued to the permittee for the purpose of providing a notice and record of work. The Permittee's prior rights shall be preserved without the intention of creating new or different rights or obligations. "Notice and Record Purposes Only" shall be stamped across the face of the permit.
24. **BONDING:** The permittee shall file bond(s), in advance, in the amount set by the Department. Failure to maintain bond(s) in full force and effect will result in the Department stopping of all work and revoking permit(s). Bonds are not required of public corporations or privately owned utilities, unless permittee failed to comply with the provision and conditions under a prior permit. The surety company is responsible for any latent defects as provided in California Code of Civil Procedures, Section 337.15. Local agency permittee shall comply with requirements established as follows: In recognition that project construction work done on State property will not be directly funded and paid by State, for the purpose of protecting stop notice claimants and the interests of State relative to successful project completion, the local agency permittee agrees to require the construction contractor furnish both a payment and performance bond in the local agency's name with both bonds complying with the requirements set forth in Section 3-1.02 of State's current Standard Specifications before performing any project construction work. The local agency permittee shall defend, indemnify, and hold harmless the State, its officers and employees from all project construction related claims by contractors and all stop notice or mechanic's lien claimants. The local agency also agrees to remedy, in a timely manner and to State's satisfaction, any latent defects occurring as a result of the project construction work.
25. **FUTURE MOVING OF INSTALLATIONS:** Permittee understands and agrees to relocate a permitted installation upon notice by the Department. Unless under prior property right or agreement, the permittee shall comply with said notice at his sole expense.
26. **ARCHAEOLOGICAL/HISTORICAL:** If any archaeological or historical resources are revealed in the work vicinity, the permittee shall immediately stop work, notify the Department's representative, retain a qualified archaeologist who shall evaluate the site, and make recommendations to the Department representative regarding the continuance of work.
27. **PREVAILING WAGES:** Work performed by or under a permit may require permittee's contractors and subcontractors to pay appropriate prevailing wages as set by the Department of Industrial Relations. Inquiries or requests for interpretations relative to enforcement of prevailing wage requirements are directed to State of California Department of Industrial Relations, 525 Golden Gate Avenue, San Francisco, California 94102.
28. **RESPONSIBILITY FOR DAMAGE:** The State of California and all officers and employees thereof, including but not limited to the Director of Transportation and the Deputy Director, shall not be answerable or accountable in any manner for injury to or death of any person, including but not limited to the permittee, persons employed by the permittee, persons acting in behalf of the permittee, or for damage to property from any cause. The permittee shall be responsible for any liability imposed by law and for injuries to or death of any person, including but not limited to the permittee, persons employed by the permittee, persons acting in behalf of the permittee, or for damage to property arising out of work, or other activity permitted and done by the permittee under a permit, or arising out of the failure on the permittee's part to perform his obligations under any permit in respect to maintenance or any other obligations, or resulting from defects or obstructions, or from any cause whatsoever during the progress of the work, or other activity or at any subsequent time, work or other activity is being performed under the obligations provided by and contemplated by the permit.
- The permittee shall indemnify and save harmless the State of California, all officers, employees, and State's contractors, thereof, including but not limited to the Director of Transportation and the Deputy Director, from all claims, suits or actions of every name, kind and description brought for or on account of injuries to or death of any person, including but not limited to the permittee, persons employed by the permittee, persons acting in behalf of the permittee and the public, or damage to property resulting from the performance of work or other activity under the permit, or arising out of the failure on the permittee's part to perform his obligations under any permit in respect to maintenance or any other obligations, or resulting from defects or obstructions, or from any cause whatsoever during the progress of the work, or other activity or at any subsequent time, work or other activity is being performed under the obligations provided by and contemplated by the permit, except as otherwise provided by statute.

The duty of the permittee to indemnify and save harmless includes the duties to defend as set forth in Section 2778 of the Civil Code. The permittee waives any and all rights to any type of expressed or implied indemnity against the State, its officers, employees, and State contractors. It is the intent of the parties that the permittee will indemnify and hold harmless the State, its officers, employees, and State's contractors, from any and all claims, suits or actions as set forth above regardless of the existence or degree of fault or negligence, whether active or passive, primary or secondary, on the part of the State, the permittee, persons employed by the permittee, or acting on behalf of the permittee.

For the purpose of this section, "State's contractors" shall include contractors and their subcontractors under contract to the State of California performing work within the limits of this permit.

29. NO PRECEDENT ESTABLISHED: This permit is issued with the understanding that it does not establish a precedent.

30. FEDERAL CIVIL RIGHTS REQUIREMENTS FOR PUBLIC ACCOMMODATION:

A. The permittee, for himself, his personal representative, successors in interest, and assigns as part of the consideration hereof, does hereby covenant and agree that:

1. No person on the grounds of race, color, or national origin shall be excluded from participation in, be denied the benefits of, or be otherwise subjected to discrimination in the use of said facilities.

2. That in connection with the construction of any improvements on said lands and the furnishings of services thereon, no discrimination shall be practiced in the selection and retention of first-tier subcontractors in the selection of second-tier subcontractors.

3. That such discrimination shall not be practiced against the public in their access to and use of the facilities and services provided for public accommodations (such as eating, sleeping, rest, recreation), and operation on, over, or under the space of the right of way.

4. That the permittee shall use the premises in compliance with all other requirements imposed pursuant to Title 15, Code of Federal Regulations, Commerce and Foreign Trade, Subtitle A. Office of the Secretary of Commerce, Part 8 (15 C.F.R. Part 8) and as said Regulations may be amended.

5. That in the event of breach of any of the above nondiscrimination covenants, the State shall have the right to terminate the permit and to re-enter and repossess said land and the land and the facilities thereon, and hold the same as if said permit had never been made or issued.

31. MAINTENANCE OF HIGHWAYS: The permittee agrees, by acceptance of a permit, to properly maintain any encroachment. This assurance requires the permittee to provide inspection and repair any damage, at permittee's expense, to State facilities resulting from the encroachment.

32. SPECIAL EVENTS: In accordance with subdivision (a) of Streets and Highways Code Section 682.5, the Department of Transportation shall not be responsible for the conduct or operation of the permitted activity, and the applicant agrees to defend, indemnify, and hold harmless the State and the city or county against any and all claims arising out of any activity for which the permit is issued.

The permittee understands and agrees to comply with the obligations of Titles II and III of the Americans with Disabilities Act of 1990 in the conduct of the event, and further agrees to indemnify and save harmless the State of California, all officers and employees thereof, including but not limited to the Director of Transportation, from any claims or liability arising out of or by virtue of said Act.

33. PRIVATE USE OF RIGHT OF WAY: Highway right of way shall not be used for private purposes without compensation to the State.

The gifting of public property use and therefore public funds is prohibited under the California Constitution, Article 16.

34. FIELD WORK REIMBURSEMENT: Permittee shall reimburse State for field work performed on permittee's behalf to correct or remedy hazards or damaged facilities, or clear debris not attended to by the permittee.

35. NOTIFICATION OF DEPARTMENT AND TMC: The permittee shall notify the Department's representative and the Transportation Management Center (TMC) at least 7 days before initiating a lane closure or conducting an activity that may cause a traffic impact. A confirmation notification should occur 3 days before closure or other potential traffic impacts. In emergency situations when the corrective work or the emergency itself may affect traffic, TMC and the Department's representative shall be notified as soon as possible.

36. SUSPENSION OF TRAFFIC CONTROL OPERATION: The permittee, upon notification by the Department's representative, shall immediately suspend all lane closure operations and any operation that impedes the flow of traffic. All costs associated with this suspension shall be borne by the permittee.

37. UNDERGROUND SERVICE ALERT (USA) NOTIFICATION: Any excavation requires compliance with the provisions of Government Code Section 4216 et. seq., including, but not limited to notice to a regional notification center, such as Underground Service Alert (USA). The permittee shall provide notification at least 48 hours before performing any excavation work within the right of way.

33	190110	LEAD COMPLIANCE PLAN	LS	LUMP SUM		
34	198007	SHOULDER BACKING	TON	660		
35	200001	HIGHWAY PLANTING	LS	LUMP SUM		
36	203026	MOVE-IN/MOVE-OUT (EROSION CONTROL)	EA	3		
37	203031	EROSION CONTROL (HYDROSEED) (SQFT)	SQFT	157,000		
38	203034	ROLLED EROSION CONTROL PRODUCT (NETTING)	SQFT	65		
39	207099	PLANT ESTABLISHMENT WORK	LS	LUMP SUM		
40	208000	IRRIGATION SYSTEM	LS	LUMP SUM		
41	260201	CLASS 2 AGGREGATE BASE	CY	48,800		
42	374207	CRACK TREATMENT	LNMI	5		
43	390131	HOT MIX ASPHALT (TYPE A)	TON	43,810		
44	390138	RUBBERIZED HOT MIX ASPHALT (OPEN GRADED)	TON	6,380		
45	394053	SHOULDER RUMBLE STRIP (HMA, GROUND-IN INDENTATIONS)	STA	580		
46	394074	PLACE HOT MIX ASPHALT DIKE (TYPE C)	LF	680		
47	394076	PLACE HOT MIX ASPHALT DIKE (TYPE E)	LF	1,120		
48	394077	PLACE HOT MIX ASPHALT DIKE (TYPE F)	LF	260		
49	394090	PLACE HOT MIX ASPHALT (MISCELLANEOUS AREA)	SQYD	6,340		
50	397005	TACK COAT	TON	39		

36		203026	MOVE-IN/MOVE-OUT (EROSION CONTROL)	EA	3		
37		203031	EROSION CONTROL (HYDROSEED) (SQFT)	SQFT	157,000		
38		203034	ROLLED EROSION CONTROL PRODUCT (NETTING)	SQFT	65		
39		207099	PLANT ESTABLISHMENT WORK	LS	LUMP SUM		
40		208000	IRRIGATION SYSTEM	LS	LUMP SUM		
41		260201	CLASS 2 AGGREGATE BASE	CY	48,800		
42		374207	CRACK TREATMENT	LNMI	5		
43		390131	HOT MIX ASPHALT (TYPE A)	TON	43,810		
44		390138	RUBBERIZED HOT MIX ASPHALT (OPEN GRADED)	TON	6,380		
45		394053	SHOULDER RUMBLE STRIP (HMA, GROUND-IN INDENTATIONS)	STA	580		
46		394074	PLACE HOT MIX ASPHALT DIKE (TYPE C)	LF	680		
47		394076	PLACE HOT MIX ASPHALT DIKE (TYPE E)	LF	1,120		
48		394077	PLACE HOT MIX ASPHALT DIKE (TYPE F)	LF	260		
49		394090	PLACE HOT MIX ASPHALT (MISCELLANEOUS AREA)	SQYD	6,340		
50		397005	TACK COAT	TON	39		
51		41105	INDIVIDUAL SLAB REPLACEMENT (RSC)	CY	19		
52	(F)	510502	MINOR CONCRETE (MINOR STRUCTURE)	CY	13		
53	(F-P)	560203	FURNISH SIGN STRUCTURE (BRIDGE MOUNTED WITH WALKWAY)	LB	5,315		
54	(F)	560204	INSTALL SIGN STRUCTURE (BRIDGE MOUNTED WITH WALKWAY)	LB	5,315		

Dist	COUNTY	ROUTE	POST MILES TOTAL PROJECT	SHEET No.	TOTAL SHEETS
03	ED	50	R2.9/6.7	2	218

<i>Scott W. Mann</i>	11-5-11
REGISTERED CIVIL ENGINEER	DATE

11-8-11
PLANS APPROVAL DATE

PROFESSIONAL ENGINEER
SCOTT MANN
No. 72005
Exp. 6-30-12
CIVIL
STATE OF CALIFORNIA

THE STATE OF CALIFORNIA OR ITS OFFICERS OR AGENTS SHALL NOT BE RESPONSIBLE FOR THE ACCURACY OR COMPLETENESS OF SCANNED COPIES OF THIS PLAN SHEET.

NOTES:

- DIMENSIONS OF THE PAVEMENT STRUCTURES (STRUCTURAL SECTIONS) ARE SUBJECT TO TOLERANCES SPECIFIED IN THE STANDARD SPECIFICATIONS.
- COLD PLANE Exist OGAC PRIOR TO PLACING RHMA-O SEE "STAGING PLANS FOR ADDITIONAL INFORMATION. GRIND OUT EXISTING OGAC TO FULL DEPTH (ESTIMATED 0.10+/- FEET)
- SHOULDER AREAS WITH POSITIVE SUPERELEVATIONS SHALL BE PAVED RHMA-O FROM EP TO EP OR AS DIRECTED BY ENGINEER.
- SEE "SUMMARY OF QUANTITIES" AND "LAYOUTS" FOR EXACT LOCATIONS OF MBGR, TBB, AND DTBB.
- SEE "SUMMARY OF QUANTITIES" AND "LAYOUTS" FOR EXACT LOCATIONS AND TYPE OF DIKE AND CONCRETE BARRIER.
- SEE "DRAINAGE" SHEETS FOR EXACT LOCATIONS OF MEDIAN FLOW LINE.
- SEE "DRAINAGE DETAIL" SHEETS FOR LOCATIONS AND THICKNESS OF MEDIAN DITCH.
- SUPERELEVATION AS SHOWN OR AS DIRECTED BY THE ENGINEER.
- SEE "CONSTRUCTION DETAILS" FOR WESTBOUND OVERLAY AND CROSS SLOPE CORRECTION.
- SHOULDER BACKING SHALL BE PLACED TO A DEPTH OF 0.15' FOR A MINIMUM WIDTH OF 3.0'. AREAS BETWEEN EP AND DRAINAGE DITCH THAT ARE 5.0' OR LESS SHALL BE COVERED WITH SHOULDER BACKING. AREAS BETWEEN VEGETATION CONTROL AND EP SHALL BE COVERED WITH SHOULDER BACKING.

LEGEND:

- S/C SAWCUT
- RHMA-O RUBBERIZED HOT MIX ASPHALT (OPEN GRADED)

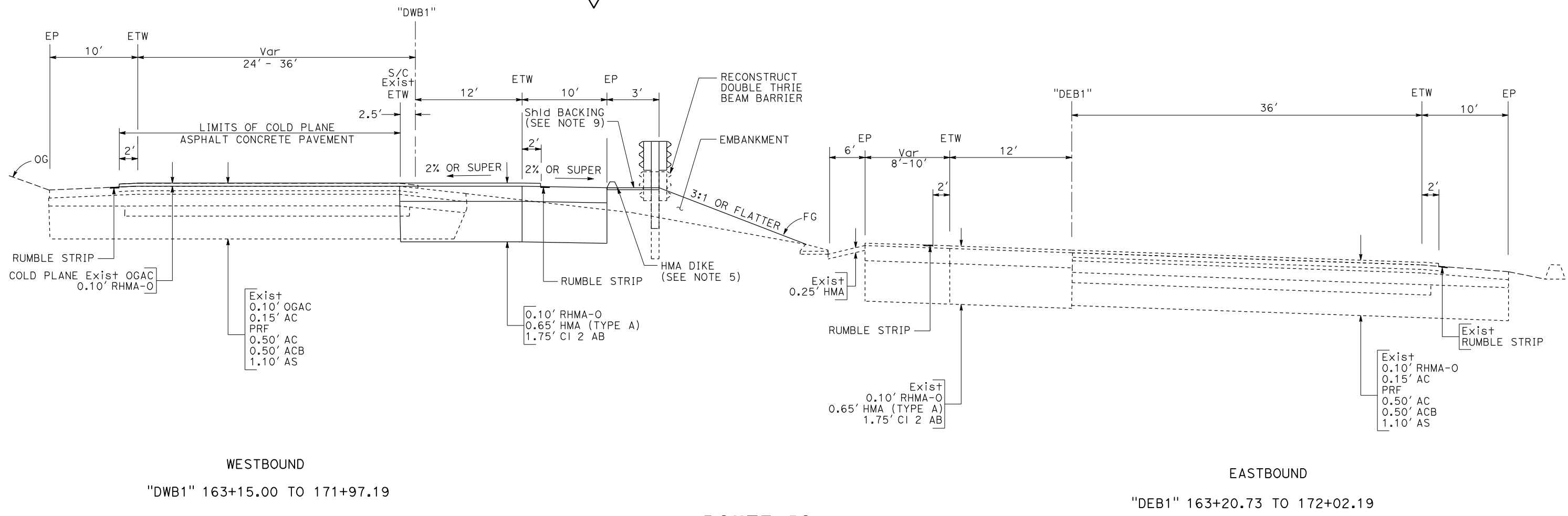

ROUTE 50

1 REVISED PER ADDENDUM No. 1 DATED JANUARY 31, 2012

TYPICAL CROSS SECTIONS

NO SCALE

X-1

STATE OF CALIFORNIA - DEPARTMENT OF TRANSPORTATION
NORTH REGION
DIVISION OF ENGINEERING
DESIGN SECTION 34

FUNCTIONAL SUPERVISOR
SCOTT W. MANN

CALCULATED/DESIGNED BY
LUZ VILLANUEVA

CHECKED BY
GINA LOPEZ

REVISOR BY
DATE

Dist	COUNTY	ROUTE	POST MILES TOTAL PROJECT	SHEET No.	TOTAL SHEETS
03	ED	50	R2.9/6.7	134	218

REGISTERED CIVIL ENGINEER	DATE
11-5-11	
PLANS APPROVAL DATE	
11-8-11	

REGISTERED PROFESSIONAL ENGINEER
SCOTT MANN
No. 72005
Exp. 6-30-12
CIVIL
STATE OF CALIFORNIA

THE STATE OF CALIFORNIA OR ITS OFFICERS OR AGENTS SHALL NOT BE RESPONSIBLE FOR THE ACCURACY OR COMPLETENESS OF SCANNED COPIES OF THIS PLAN SHEET.

NOTES:

- FOR ACCURATE RIGHT OF WAY DATA, CONTACT RIGHT OF WAY ENGINEERING AT THE DISTRICT OFFICE.
- WORK ITEMS (3) AND (4) SHALL NOT OCCUR SIMULTANEOUSLY.

STAGE 2

CONSTRUCT:

1. CONSTRUCT 6' STRUCTURAL SECTION, AND ANY ADDITIONAL WIDTH TO S/C, FROM "DWB1" 163+15.00 TO "DWB1" 351+00.00
2. PLACE EMBANKMENT AT 4:1 SLOPE.
1. PLACE Temp RAILING (TYPE K) FROM "DEB1" 166+63.48 TO "DEB1" 180+83.48
1. CONSTRUCT 6' STRUCTURAL SECTION, AND ANY ADDITIONAL WIDTH TO S/C, FROM "DEB1" 226+00.00 TO "DEB1" 351+00.00
2. PLACE EMBANKMENT AT 4:1 SLOPE.
1. WIDEN OUTSIDE SHOULDER FROM "DEB1" 336+00.00 TO "DEB1" 348+11.75

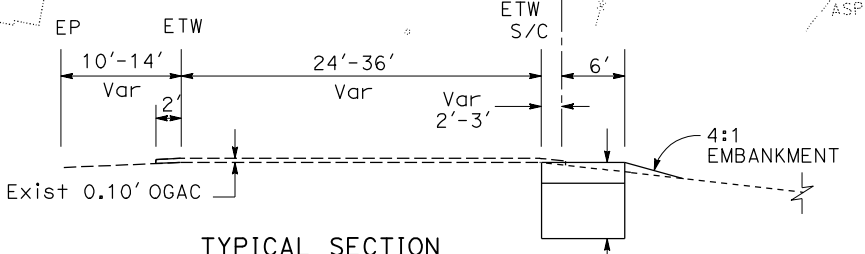
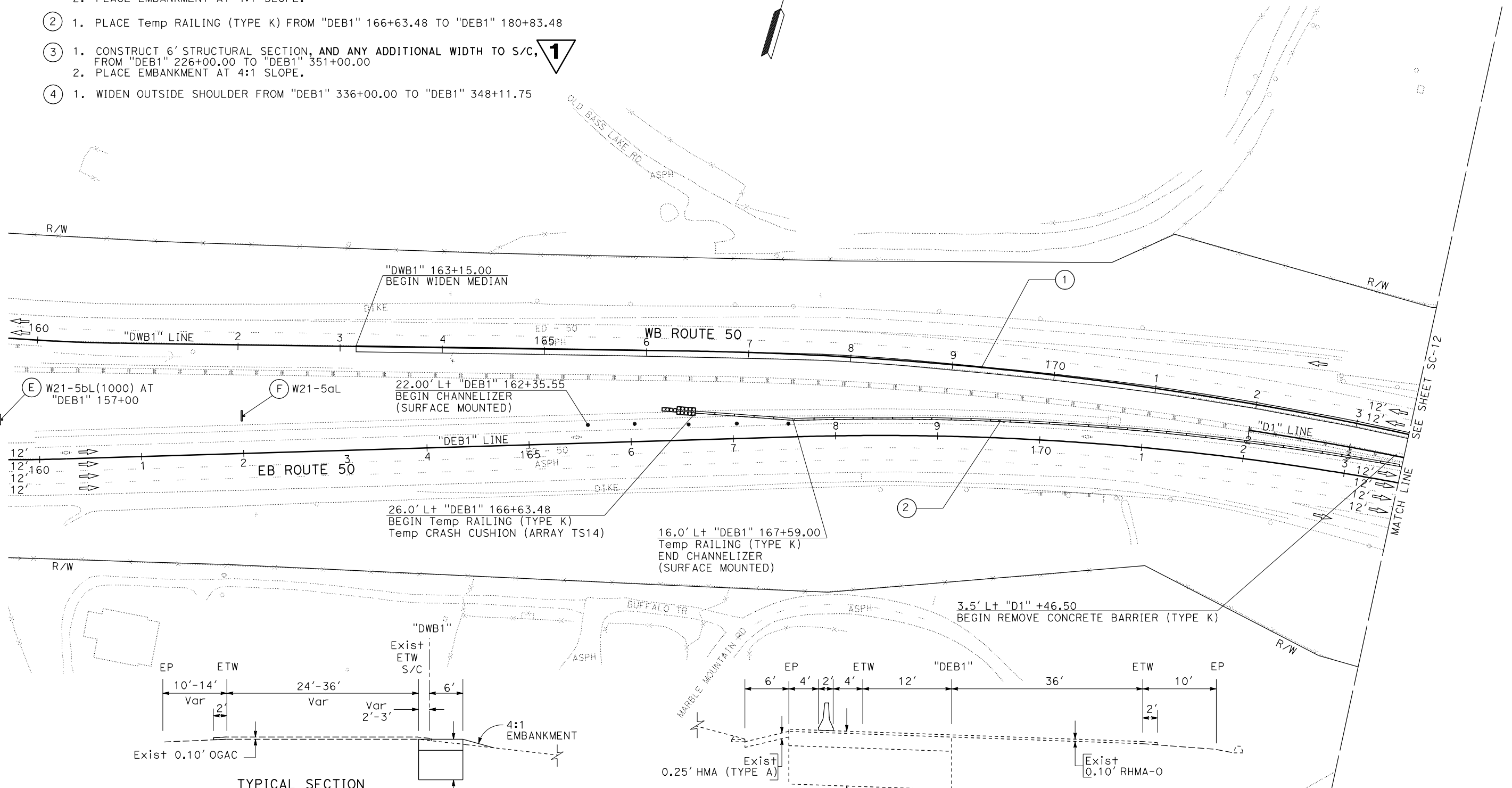
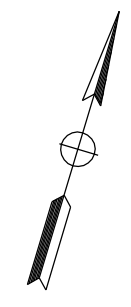

① "DWB1" 163+15.00 TO 227+00.00
NO SCALE

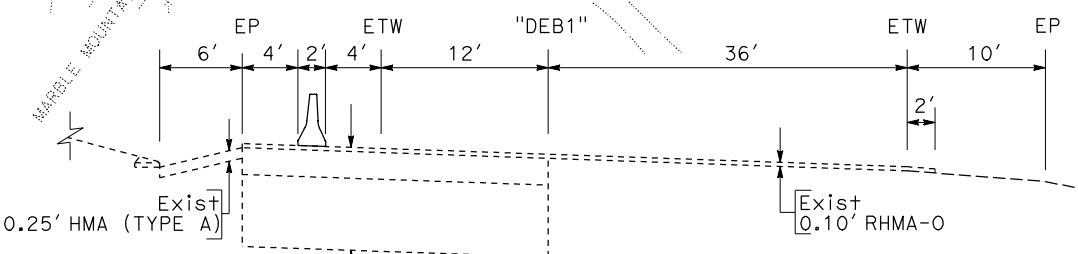

② "DEB1" 166+63.48 TO 180+83.48
NO SCALE

STAGE CONSTRUCTION AND TRAFFIC HANDLING PLAN
STAGE 2
SCALE: 1" = 50'

1 REVISED PER ADDENDUM No. 1 DATED JANUARY 31, 2012

APPROVED FOR STAGE CONSTRUCTION AND TRAFFIC HANDLING WORK ONLY

SC-11

STATE OF CALIFORNIA - DEPARTMENT OF TRANSPORTATION
NORTH REGION
DIVISION OF ENGINEERING
DESIGN SECTION 34

REVISOR BY
LUZ VILLANUEVA
DATE REVISOR
ARMANDO CRUZ

CALCULATED-DESIGNED BY
SCOTT W. MANN
CHECKED BY

FUNCTIONAL SUPERVISOR
SCOTT W. MANN

Caltrans

STATE OF CALIFORNIA - DEPARTMENT OF TRANSPORTATION
Caltrans NORTH REGION DIVISION OF ENGINEERING DESIGN SECTION 34
 FUNCTIONAL SUPERVISOR SCOTT W. MANN
 REVISIONS: 1, 2, 3, 4, 5, 6, 7, 8, 9, 10, 11, 12, 13, 14, 15, 16, 17, 18, 19, 20, 21, 22, 23, 24, 25, 26, 27, 28, 29, 30, 31, 32, 33, 34, 35, 36, 37, 38, 39, 40, 41, 42, 43, 44, 45, 46, 47, 48, 49, 50, 51, 52, 53, 54, 55, 56, 57, 58, 59, 60, 61, 62, 63, 64, 65, 66, 67, 68, 69, 70, 71, 72, 73, 74, 75, 76, 77, 78, 79, 80, 81, 82, 83, 84, 85, 86, 87, 88, 89, 90, 91, 92, 93, 94, 95, 96, 97, 98, 99, 100, 101, 102, 103, 104, 105, 106, 107, 108, 109, 110, 111, 112, 113, 114, 115, 116, 117, 118, 119, 120, 121, 122, 123, 124, 125, 126, 127, 128, 129, 130, 131, 132, 133, 134, 135, 136, 137, 138, 139, 140, 141, 142, 143, 144, 145, 146, 147, 148, 149, 150, 151, 152, 153, 154, 155, 156, 157, 158, 159, 160, 161, 162, 163, 164, 165, 166, 167, 168, 169, 170, 171, 172, 173, 174, 175, 176, 177, 178, 179, 180, 181, 182, 183, 184, 185, 186, 187, 188, 189, 190, 191, 192, 193, 194, 195, 196, 197, 198, 199, 200, 201, 202, 203, 204, 205, 206, 207, 208, 209, 210, 211, 212, 213, 214, 215, 216, 217, 218, 219, 220, 221, 222, 223, 224, 225, 226, 227, 228, 229, 230, 231, 232, 233, 234, 235, 236, 237, 238, 239, 240, 241, 242, 243, 244, 245, 246, 247, 248, 249, 250, 251, 252, 253, 254, 255, 256, 257, 258, 259, 260, 261, 262, 263, 264, 265, 266, 267, 268, 269, 270, 271, 272, 273, 274, 275, 276, 277, 278, 279, 280, 281, 282, 283, 284, 285, 286, 287, 288, 289, 290, 291, 292, 293, 294, 295, 296, 297, 298, 299, 300, 301, 302, 303, 304, 305, 306, 307, 308, 309, 310, 311, 312, 313, 314, 315, 316, 317, 318, 319, 320, 321, 322, 323, 324, 325, 326, 327, 328, 329, 330, 331, 332, 333, 334, 335, 336, 337, 338, 339, 340, 341, 342, 343, 344, 345, 346, 347, 348, 349, 350, 351, 352, 353, 354, 355, 356, 357, 358, 359, 360, 361, 362, 363, 364, 365, 366, 367, 368, 369, 370, 371, 372, 373, 374, 375, 376, 377, 378, 379, 380, 381, 382, 383, 384, 385, 386, 387, 388, 389, 390, 391, 392, 393, 394, 395, 396, 397, 398, 399, 400, 401, 402, 403, 404, 405, 406, 407, 408, 409, 410, 411, 412, 413, 414, 415, 416, 417, 418, 419, 420, 421, 422, 423, 424, 425, 426, 427, 428, 429, 430, 431, 432, 433, 434, 435, 436, 437, 438, 439, 440, 441, 442, 443, 444, 445, 446, 447, 448, 449, 450, 451, 452, 453, 454, 455, 456, 457, 458, 459, 460, 461, 462, 463, 464, 465, 466, 467, 468, 469, 470, 471, 472, 473, 474, 475, 476, 477, 478, 479, 480, 481, 482, 483, 484, 485, 486, 487, 488, 489, 490, 491, 492, 493, 494, 495, 496, 497, 498, 499, 500, 501, 502, 503, 504, 505, 506, 507, 508, 509, 510, 511, 512, 513, 514, 515, 516, 517, 518, 519, 520, 521, 522, 523, 524, 525, 526, 527, 528, 529, 530, 531, 532, 533, 534, 535, 536, 537, 538, 539, 540, 541, 542, 543, 544, 545, 546, 547, 548, 549, 550, 551, 552, 553, 554, 555, 556, 557, 558, 559, 560, 561, 562, 563, 564, 565, 566, 567, 568, 569, 570, 571, 572, 573, 574, 575, 576, 577, 578, 579, 580, 581, 582, 583, 584, 585, 586, 587, 588, 589, 590, 591, 592, 593, 594, 595, 596, 597, 598, 599, 600, 601, 602, 603, 604, 605, 606, 607, 608, 609, 610, 611, 612, 613, 614, 615, 616, 617, 618, 619, 620, 621, 622, 623, 624, 625, 626, 627, 628, 629, 630, 631, 632, 633, 634, 635, 636, 637, 638, 639, 640, 641, 642, 643, 644, 645, 646, 647, 648, 649, 650, 651, 652, 653, 654, 655, 656, 657, 658, 659, 660, 661, 662, 663, 664, 665, 666, 667, 668, 669, 670, 671, 672, 673, 674, 675, 676, 677, 678, 679, 680, 681, 682, 683, 684, 685, 686, 687, 688, 689, 690, 691, 692, 693, 694, 695, 696, 697, 698, 699, 700, 701, 702, 703, 704, 705, 706, 707, 708, 709, 710, 711, 712, 713, 714, 715, 716, 717, 718, 719, 720, 721, 722, 723, 724, 725, 726, 727, 728, 729, 730, 731, 732, 733, 734, 735, 736, 737, 738, 739, 740, 741, 742, 743, 744, 745, 746, 747, 748, 749, 750, 751, 752, 753, 754, 755, 756, 757, 758, 759, 760, 761, 762, 763, 764, 765, 766, 767, 768, 769, 770, 771, 772, 773, 774, 775, 776, 777, 778, 779, 780, 781, 782, 783, 784, 785, 786, 787, 788, 789, 790, 791, 792, 793, 794, 795, 796, 797, 798, 799, 800, 801, 802, 803, 804, 805, 806, 807, 808, 809, 810, 811, 812, 813, 814, 815, 816, 817, 818, 819, 820, 821, 822, 823, 824, 825, 826, 827, 828, 829, 830, 831, 832, 833, 834, 835, 836, 837, 838, 839, 840, 841, 842, 843, 844, 845, 846, 847, 848, 849, 850, 851, 852, 853, 854, 855, 856, 857, 858, 859, 860, 861, 862, 863, 864, 865, 866, 867, 868, 869, 870, 871, 872, 873, 874, 875, 876, 877, 878, 879, 880, 881, 882, 883, 884, 885, 886, 887, 888, 889, 890, 891, 892, 893, 894, 895, 896, 897, 898, 899, 900, 901, 902, 903, 904, 905, 906, 907, 908, 909, 910, 911, 912, 913, 914, 915, 916, 917, 918, 919, 920, 921, 922, 923, 924, 925, 926, 927, 928, 929, 930, 931, 932, 933, 934, 935, 936, 937, 938, 939, 940, 941, 942, 943, 944, 945, 946, 947, 948, 949, 950, 951, 952, 953, 954, 955, 956, 957, 958, 959, 960, 961, 962, 963, 964, 965, 966, 967, 968, 969, 970, 971, 972, 973, 974, 975, 976, 977, 978, 979, 980, 981, 982, 983, 984, 985, 986, 987, 988, 989, 990, 991, 992, 993, 994, 995, 996, 997, 998, 999, 1000

ROADWAY QUANTITIES

LINE DESIGNATION	STATION LIMITS	DIRECTION	RUBBERIZED HOT MIX ASPHALT (OPEN GRADED)	HOT MIX ASPHALT (TYPE A)	CLASS 2 AGGREGATE BASE	TACK COAT	COLD PLANE ASPHALT CONCRETE PAVEMENT	ROADWAY EXCAVATION	EMBANKMENT (N)	PLACE HMA (Misc AREA)	IMPORTED MATERIAL (SHOULDER BACKING)
			TON	TON	CY	TON	SQYD	CY	CY	SQYD	TON
DWB1	163+15.00 TO 171+97.19	WB	285.4	899.7	1,191.0	1.48	2,353	1,229.7	695.8		
D1	172+00.00 TO 176+50.00	WB	174.7	578.7	823.5	0.91	3,081	947.2	1.8		
D1	176+50.00 TO 180+88.86	WB	151.4	537.4	718.8	0.77	1,264	789.0			
D1	182+06.54 TO 196+68.05	WB	504.2	1,582.5	2,103.9	2.53	4,774	2,052.1			
D1	196+68.05 TO 216+68.00	WB	690.0	2,381.4	3,166.2	3.56	6,393	2,974.9			
DWB1	216+67.00 TO 221+98.00	WB	203.1	704.9	950.1	1.05	1,401	900.9			
DWB1	221+98.00 TO 351+00.00	WB	3870.6	17,783.1	19,456.9	20.12	45,555	13,696.4	10,805.1		312.13
D1	172+00.00 TO 176+50.00	EB	11.8	84.0	96.9	0.07		126.9			
DEB1	216+70.00 TO 221+99.20	EB		81.0	107.7	0.09		128.0			
DEB1	221+99.20 TO 336+00.00	EB		12,781.2	16,728.3	4.86		16,431.3	6,251.1		290.07
DEB1	336+00.00 TO 348+11.75	EB	485.9	2,230.5	2,914.3	2.69		2,995.2	1,546.6		42.51
DEB1	348+11.75 TO 351+00.00	EB		384.3	507.6	0.12		497.4	167.6		10.63
	DIKE			37.9							
	HMA OVERSIDE DRAIN			3.27						93.0	
	HMA MEDIAN DITCH			1,053.6						6243.7	
	FROM SCQ-1			2,678.7			16,533				
	TOTAL		6,377.1	43,469.1	48,322.1	38.25	81,355	42,769	19,468	6336.7	655.34

(N) - NOT A SEPARATE PAY ITEM, FOR INFORMATION ONLY 43,802.3 48,765.1

METAL BEAM GUARD RAIL AND BARRIER

STATION LIMITS	RECONSTRUCT DOUBLE THRIE BEAM BARRIER	REMOVE SINGLE METAL BEAM BARRIER	REMOVE DOUBLE METAL BEAM BARRIER	METAL BEAM GUARD RAILING (STEEL POST)	DOUBLE THRIE BEAM BARRIER (STEEL POST)	SINGLE THRIE BEAM BARRIER (STEEL POST)	END ANCHOR ASSEMBLY (TYPE SFT)	ALTERNATIVE FLARED TERMINAL SYSTEM	VEGETATION CONTROL (MINOR CONCRETE)
	LF	LF	LF	LF	LF	LF	EA	EA	SQYD
"DWB1" 163+15.00 TO 171+97.19	882.2								245.1
"DWB1" 270+29.72 TO 274+24.24		394.5							
"DWB1" 270+36.11 TO 273+19.29						283.2			
"DWB1" 195+89.50 TO 196+64.50				37.5			1	1	46.5
"DWB1" 285+39.80 TO 286+14.50				37.5			1	1	46.5
"DWB1" 335+39.50 TO 336+14.50				37.5			1	1	46.5
"DEB1" 221+98.60 TO 270+42.32			4843.1						
"DEB1" 221+98.60 TO 270+48.95					4849.8				2424.9
"DEB1" 270+42.32 TO 274+36.84		394.5							
"DEB1" 270+48.95 TO 273+31.85						289.5			475.8
"DEB1" 273+31.85 TO 354+00.00					8068.2				4034.1
"DEB1" 274+36.84 TO 354+00.00			7963.2						
"DEB1" 254+84.50 TO 255+59.50				37.5			1	1	46.5
"DEB1" 319+35.50 TO 320+10.50				37.5			1	1	46.5
"DEB1" 346+35.50 TO 347+10.50				37.5			1	1	46.5
"D1" 172+00.00 TO 173+46.50			160.0						
"D1" 196+68.05 TO 222+00.00			2532.0						
TOTAL	882.2	789.0	15,498.3	225.0	12,918.0	572.7	6	6	7,458.9

Dist	COUNTY	ROUTE	POST MILES TOTAL PROJECT	SHEET No.	TOTAL SHEETS
03	ED	50	R2.9/6.7	202	218

11-5-11 DATE
 REGISTERED CIVIL ENGINEER
 SCOTT MANN
 No. 72005
 Exp. 6-30-12
 CIVIL
 STATE OF CALIFORNIA
 11-8-11 PLANS APPROVAL DATE
 THE STATE OF CALIFORNIA OR ITS OFFICERS OR AGENTS SHALL NOT BE RESPONSIBLE FOR THE ACCURACY OR COMPLETENESS OF SCANNED COPIES OF THIS PLAN SHEET.

CRACK TREATMENT

LINE DESIGNATION	STATION LIMITS	DIRECTION	CRACK TREATMENT
DEB1	216+70.00 TO 351+00.00	EB	LNMI
			5.0
	TOTAL		5.0

ESA FENCING

STATION LIMITS	TEMPORARY FENCE (TYPE ESA)
"DEB1" 215+06.00 TO 215+92.00	LF
"DWB1" 274+00.00	151
"DWB1" 311+00.00 TO 312+07.00	226
TOTAL	175
	552

1 REVISED PER ADDENDUM No. 1 DATED JANUARY 31, 2012

SUMMARY OF QUANTITIES

Q-2