

ORIGINAL SCALE IS IN INCHES  
 Drawing name: J:\DCA\F77118\_Gerle CK.dwg Photo Plan.dwg Layout Tab: PH-1 Jan 10, 2012 11:06am DHarrington  
 FOR REDUCED PLANS

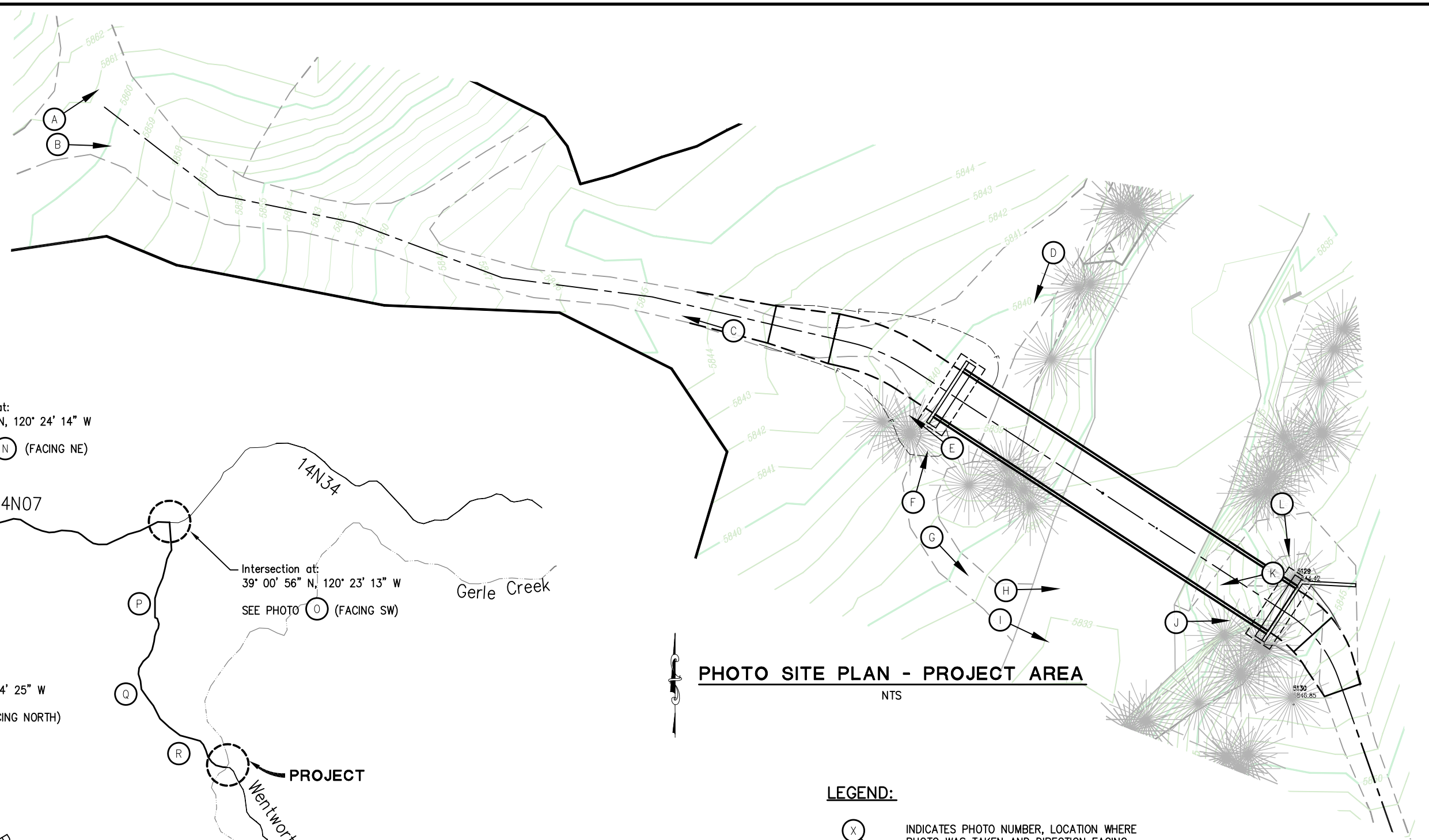
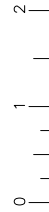

**PHOTO SITE PLAN - PROJECT AREA**

NTS

**LEGEND:**

(X) INDICATES PHOTO NUMBER, LOCATION WHERE PHOTO WAS TAKEN AND DIRECTION FACING.

- PHOTOS "A" THRU "D": SEE SHEET PH-2
- PHOTOS "E" THRU "H": SEE SHEET PH-3
- PHOTOS "I" THRU "L": SEE SHEET PH-4
- PHOTOS "M" THRU "O": SEE SHEET PH-5
- PHOTOS "P" THRU "R": SEE SHEET PH-6

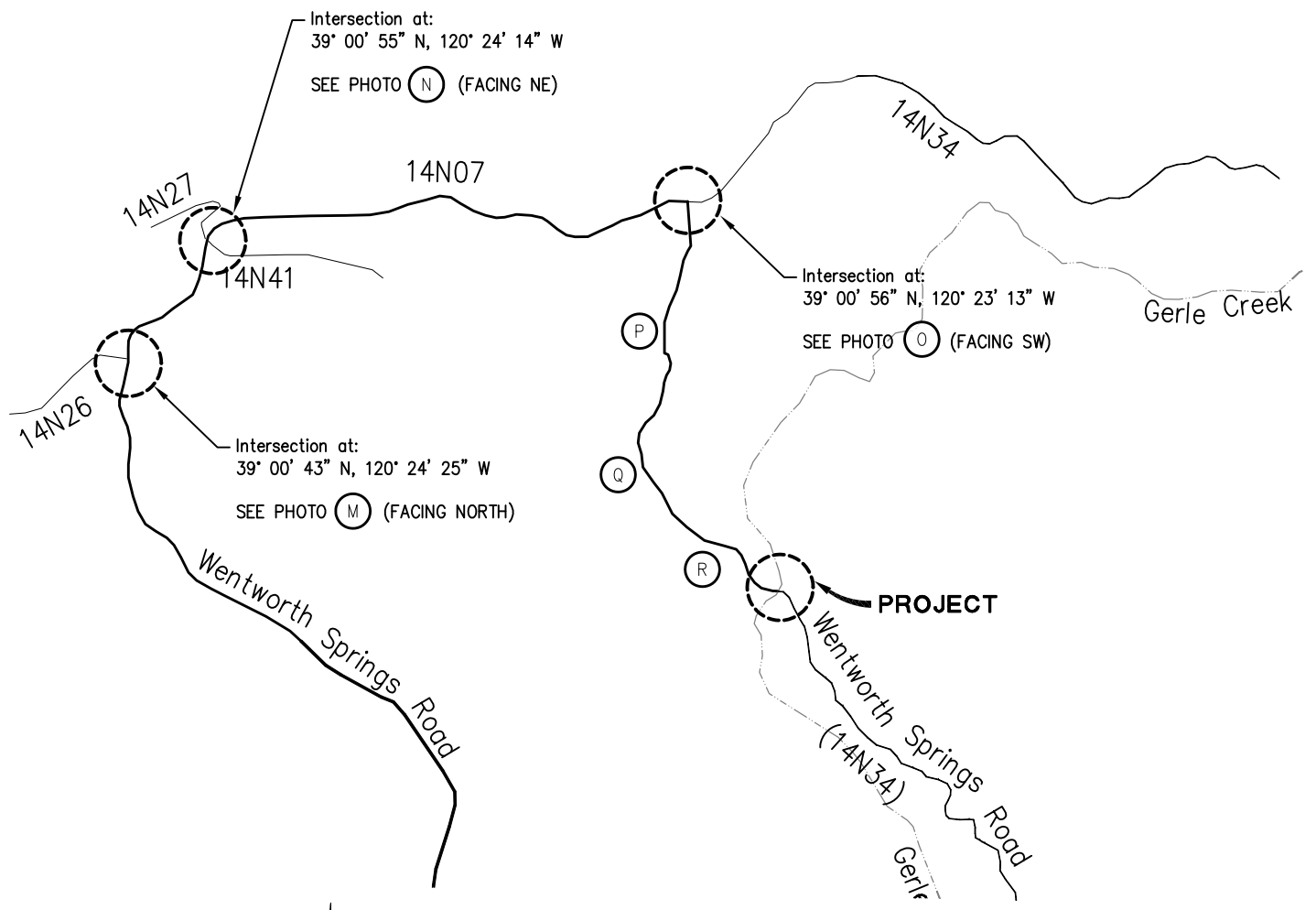

**PHOTO SITE PLAN - VICINITY MAP**

NTS

REVISION	NUMBER	DATE	DESCRIPTION	BY

PREPARED UNDER THE SUPERVISION OF :	DESIGNED:	DRAWN:
REGISTERED CIVIL ENGINEER	CHECKED:	DATE: 12/9/11
DATE:	ROAD NUMBER:	

**EL DORADO COUNTY**  
**DEPARTMENT OF TRANSPORTATION**

**WENTWORTH SPRINGS ROAD**  
**at GERLE CREEK**  
**BRIDGE REPLACEMENT PROJECT**

SHEET  
**PH-1**  
 1 OF 6  
 W.O. No. **77118**

**PHOTO SITE PLAN**

ORIGINAL SCALE IS IN INCHES  
 Drawing name: J:\DCA\77118\_Gerle\_Ck.dwg\Photo\_Plan.dwg Layout Tab: PH-2 Jan 10/2012 11:08am DHerrington  
 FOR REDUCED PLANS  
 2  
 1  
 0



PHOTO A (Dec 2011)  
View of staging area.



PHOTO B (Dec 2011)  
View of staging area (left) and looking down  
Wentworth Springs Road toward Abutment 1  
location (right).



PHOTO C (Dec 2011)  
View up Wentworth Springs Road toward staging  
area from Abutment 1 location.



PHOTO D (Sept 2010)  
View of Abutment 1 location.

NOTE: Refer to Sheet PH-1 for photo locations.

**SITE PHOTOS**

REVISION	NUMBER	DATE	DESCRIPTION	BY

PREPARED UNDER THE SUPERVISION OF :

REGISTERED CIVIL ENGINEER

DATE:

DESIGNED: DRAWN: CAD

CHECKED: DATE: 12/9/11

ROAD NUMBER:

**EL DORADO COUNTY**  
DEPARTMENT OF TRANSPORTATION

**WENTWORTH SPRINGS ROAD**  
at GERLE CREEK  
**BRIDGE REPLACEMENT PROJECT**

SHEET  
**PH-2**  
2 OF 6  
W.O. No. **77118**

ORIGINAL SCALE IS IN INCHES  
 Drawing name: J:\DCA\177118 Gerle CK.dwg\Photo Plan.dwg Layout Tab: PH-3 Jan 10/2012 11:08am DHerrington  
 FOR REDUCED PLANS  
 2  
 1  
 0



PHOTO E (Sept 2010)  
View of Abutment 1 location.



PHOTO F (Dec 2011)  
View of Abutment 1 location.



PHOTO G (Aug 2006)  
View of existing low water crossing on Abutment 1 side of creek.



PHOTO H (Aug 2006)  
View of existing low water crossing on Abutment 1 side of creek.

NOTE: Refer to Sheet PH-1 for photo locations.

**SITE PHOTOS**

REVISION	NUMBER	DATE	DESCRIPTION	BY

PREPARED UNDER THE SUPERVISION OF :	DESIGNED:	DRAWN:
REGISTERED CIVIL ENGINEER	CHECKED:	DATE: 12/9/11
DATE:	ROAD NUMBER:	

**EL DORADO COUNTY**  
DEPARTMENT OF TRANSPORTATION

**WENTWORTH SPRINGS ROAD**  
**at GERLE CREEK**  
**BRIDGE REPLACEMENT PROJECT**

SHEET  
**PH-3**  
 3 OF 6  
 W.O. No. **77118**

ORIGINAL SCALE IS IN INCHES  
 Drawing name: J:\DCA\177118\_Gerle\_Ck.dwg\Photo\_Plan.dwg Layout Tab: PH-4 Jan 10/2012 11:08am DHerrington  
 FOR REDUCED PLANS  
 2  
 1  
 0



PHOTO I (Sept 2010)  
View of SE creek bank south of Abutment 2.



PHOTO J (Sept 2010)  
View of Abutment 2 location.



PHOTO K (Aug 2006)  
View of existing low water crossing from Abutment 2 location.



PHOTO L (Sept 2010)  
View of Abutment 2 location.

NOTE: Refer to Sheet PH-1 for photo locations.

**SITE PHOTOS**

REVISION	NUMBER	DATE	DESCRIPTION	BY

PREPARED UNDER THE SUPERVISION OF :	DESIGNED:	DRAWN:
REGISTERED CIVIL ENGINEER	CHECKED:	DATE: 12/9/11
DATE:	ROAD NUMBER:	

**EL DORADO COUNTY**  
DEPARTMENT OF TRANSPORTATION

**WENTWORTH SPRINGS ROAD**  
 at GERLE CREEK  
**BRIDGE REPLACEMENT PROJECT**

SHEET  
**PH-4**  
 4 OF 6  
 W.O. No. **77118**

ORIGINAL SCALE IS IN INCHES  
 Drawing name: J:\DCA\177118 Gerle CK.dwg\Photo Plan.dwg Layout Job: PH-5 Jan 10/2012 - 11:09am DHerrington  
 FOR REDUCED PLANS  
 2  
 1  
 0



PHOTO M (Dec 2011)  
View of intersection of Wentworth Springs Road / 14N26.



PHOTO N (Dec 2011)  
View of intersection of Wentworth Springs Road / 14N27.



PHOTO O (Dec 2011)  
View of intersection of Wentworth Springs Road (14N34) / 14N07.

NOTE: Refer to Sheet PH-1 for photo locations.

**SITE PHOTOS**

REVISION	NUMBER	DATE	DESCRIPTION	BY

PREPARED UNDER THE SUPERVISION OF :	DESIGNED:	DRAWN:
REGISTERED CIVIL ENGINEER	CHECKED:	DATE: 12/9/11
DATE:	ROAD NUMBER:	

**EL DORADO COUNTY**  
DEPARTMENT OF TRANSPORTATION

**WENTWORTH SPRINGS ROAD  
at GERLE CREEK  
BRIDGE REPLACEMENT PROJECT**

SHEET  
**PH-5**  
 5 OF 6  
 W.O. No. **77118**

ORIGINAL SCALE IS IN INCHES  
 Drawing name: J:\DCA\177118\_Gerle\_Ck.dwg\Photo\_Plan.dwg Layout: Job: PH-6 - Jan 10, 2012 - 11:09am, DHerrington  
 FOR REDUCED PLANS



**PHOTO P (Dec 2011)**  
 View along Wentworth Springs Road (14N34) north of project site.



**PHOTO Q (Dec 2011)**  
 View along Wentworth Springs Road (14N34) north of project site.



**PHOTO R (Dec 2011)**  
 View along Wentworth Springs Road (14N34) north of project site.

NOTE: Refer to Sheet PH-1 for photo locations.

**SITE PHOTOS**

REVISION	NUMBER	DATE	DESCRIPTION	BY

PREPARED UNDER THE SUPERVISION OF :  REGISTERED CIVIL ENGINEER  DATE:	DESIGNED: DRAWN:  CHECKED: DATE: 12/9/11  ROAD NUMBER:
---	--

**EL DORADO COUNTY**  
**DEPARTMENT OF TRANSPORTATION**

**WENTWORTH SPRINGS ROAD**  
**at GERLE CREEK**  
**BRIDGE REPLACEMENT PROJECT**

SHEET  
**PH-6**  
 6 OF 6  
 W.O. No. **77118**