

## Station 28 - Loma Drive Inspection Area

County of El Dorado  
State of California

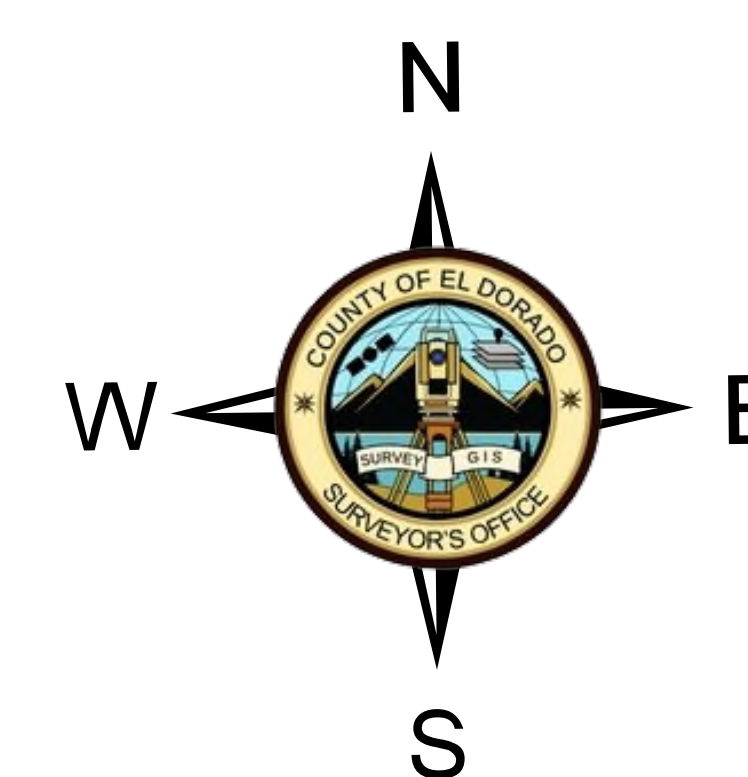

- Legend**
- Road
  - CEA
  - Parcel

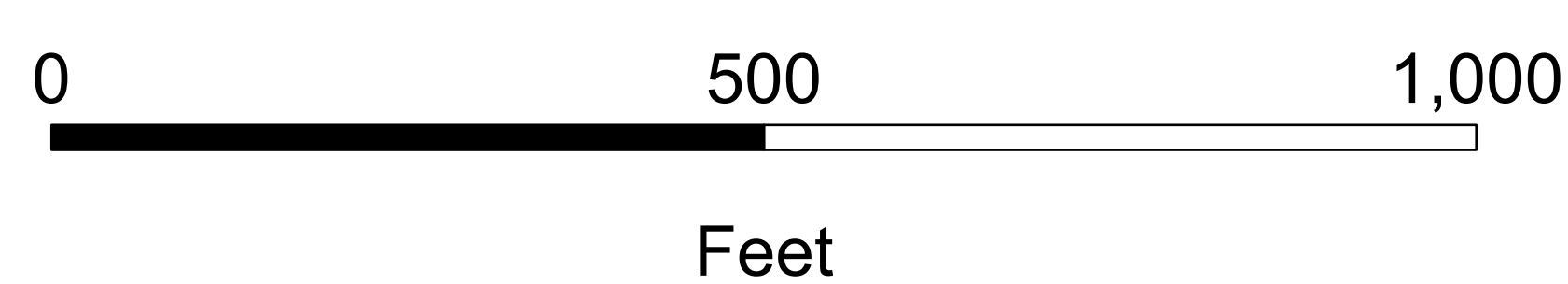

**DISCLAIMER:**  
THIS DEPICTION WAS COMPILED FROM UNVERIFIED PUBLIC AND PRIVATE SOURCES AND IS ILLUSTRATIVE ONLY. NO REPRESENTATION IS MADE AS TO THE ACCURACY OF THIS INFORMATION. PARCEL BOUNDARIES ARE PARTICULARLY UNRELIABLE. USERS MAKE USE OF THIS DEPICTION AT THEIR OWN RISK.

**NOTES:**  
LAYER INFORMATION MAY COVER ADDITIONAL AREAS OUTSIDE OF THE DISPLAYED AREA.  
PREPARED AT THE REQUEST OF: Office of Wildfire Preparedness  
DATE: 5/14/2025  
MAP PREPARED BY: EDC GIS DATE: 5/22/2025  
G.I.S. PROJECT ID: Q5EG364757, RELATED REPORT: N/A  
EL DORADO COUNTY SURVEYOR/G.I.S. DIVISION  
EMAIL: gis@edcgov.us PHONE: (530) 621-5440  
MAP DISPLAYED IN STATE PLANE COORDINATE SYSTEM (NAD 1983 CALIFORNIA ZONE 2, FEET)