

A Portion of the W. 1/2 of S.
T. 10 N., R. 11 E., M.D.
County of El Dorado, Calif.

El Dorado Land Survey



LEGEND

- FENCE LINE (BOUNDARY)
- SECTION LINES
- ROW LINES
- IRIS
- ⊙ STAMP
- GRAVE SITE
- UNBORN GRAVE SITE
- HEADSTONE
- ⊞ HEADSTONE - MULTIPLE ROW
- ROOF
- ⊞ FOOTSTONE
- ⊞ TEMPORARY MARKER
- ⊞ WOODEN MARKER
- ⊞ CEMENT COPE
- ⊞ ROCK COPE
- ⊞ CEMENT COVERING
- ▽ RESERVED

El Dorado Cemetery

A Portion of the W. 1/2 of Section
T. 10 N., R. 11 E., M.D.M.
County of El Dorado, California

El Dorado Land Survey



LEGEND

- BOUNDARY (NOT FENCE)
- FENCE LINE (BOUNDARY)
- FENCE LINE (NOT BOUNDARY)
- SECTION LINES
- ROW LINES
- IRIS
- ⊙ STAMP
- GRAVE SITE
- UNBORN GRAVE SITE
- HEADSTONE
- ⊞ HEADSTONE - MULTIPLE ROW
- ROOF
- ⊞ FOOTSTONE
- ⊞ TEMPORARY MARKER
- ⊞ WOODEN MARKER
- ⊞ CEMENT COPE
- ⊞ ROCK COPE
- ⊞ CEMENT COVERING
- ▽ RESERVED

COUNTY RECORDER CERTIFI

Filed this 9th day of March, 2006 at 10:
Book 1 Page 25 at the request of El Dorado

Document # 2006-0015733

William E. Schultz
William E. Schultz, County Recorder Clerk
County of El Dorado

By Rodica Brown
Deputy

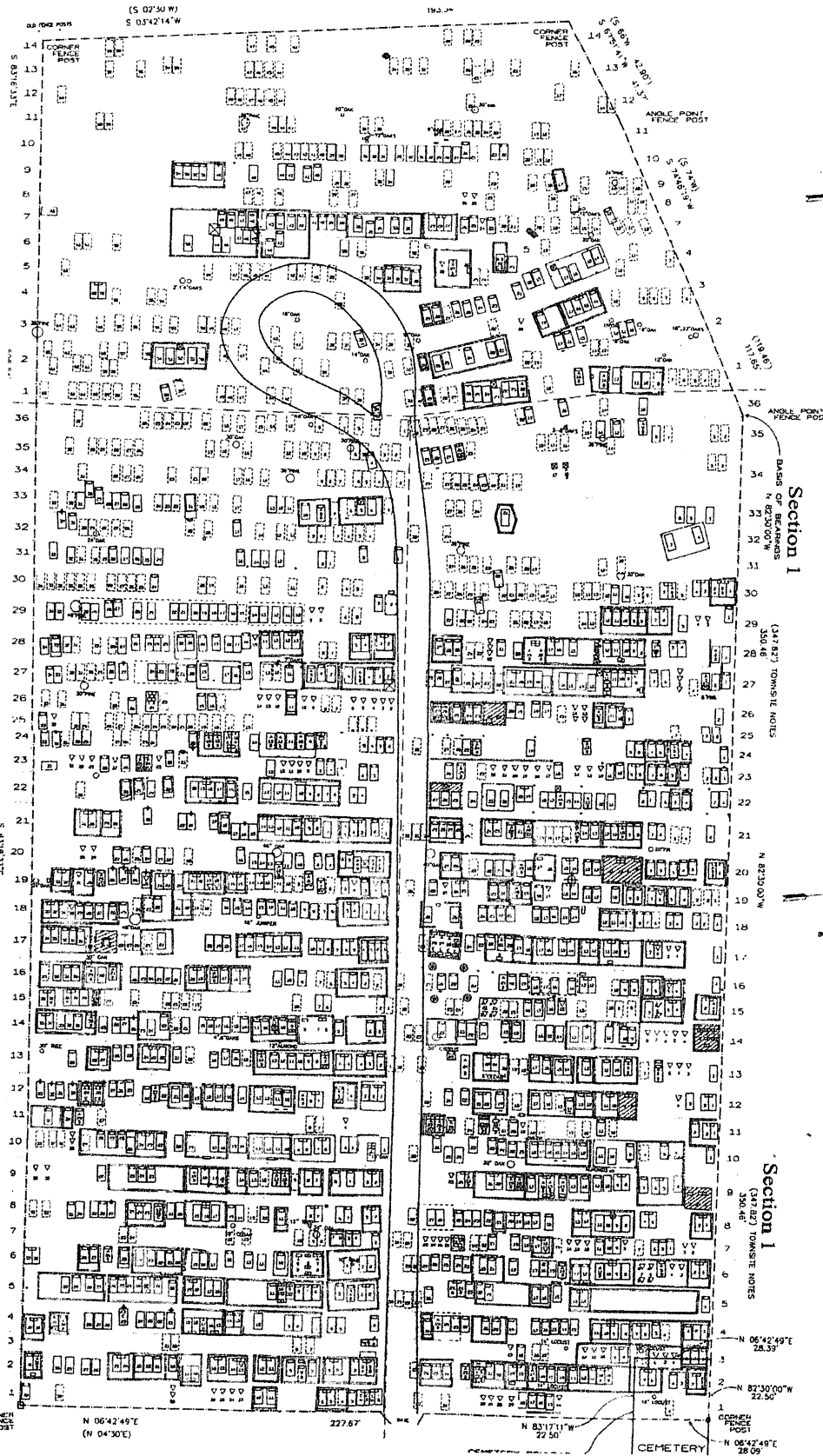

Section 2
S 02°18'30"W
(S 82°00'E)
508.92' TOWNSHIP NOTES

Section 1
N 82°30'00"W
(S 82°00'E)
348.46' TOWNSHIP NOTES

CEMETERY
N 06°42'49"E
28.53'
N 82°30'00"W
22.50'
N 06°42'49"E
28.09'

N 06°42'49"E
(N 04°30'E)
277.67'